

NOTE:  $\pm$  PAVEMENT IS 20'± NORTH OF  $\pm$  R/W

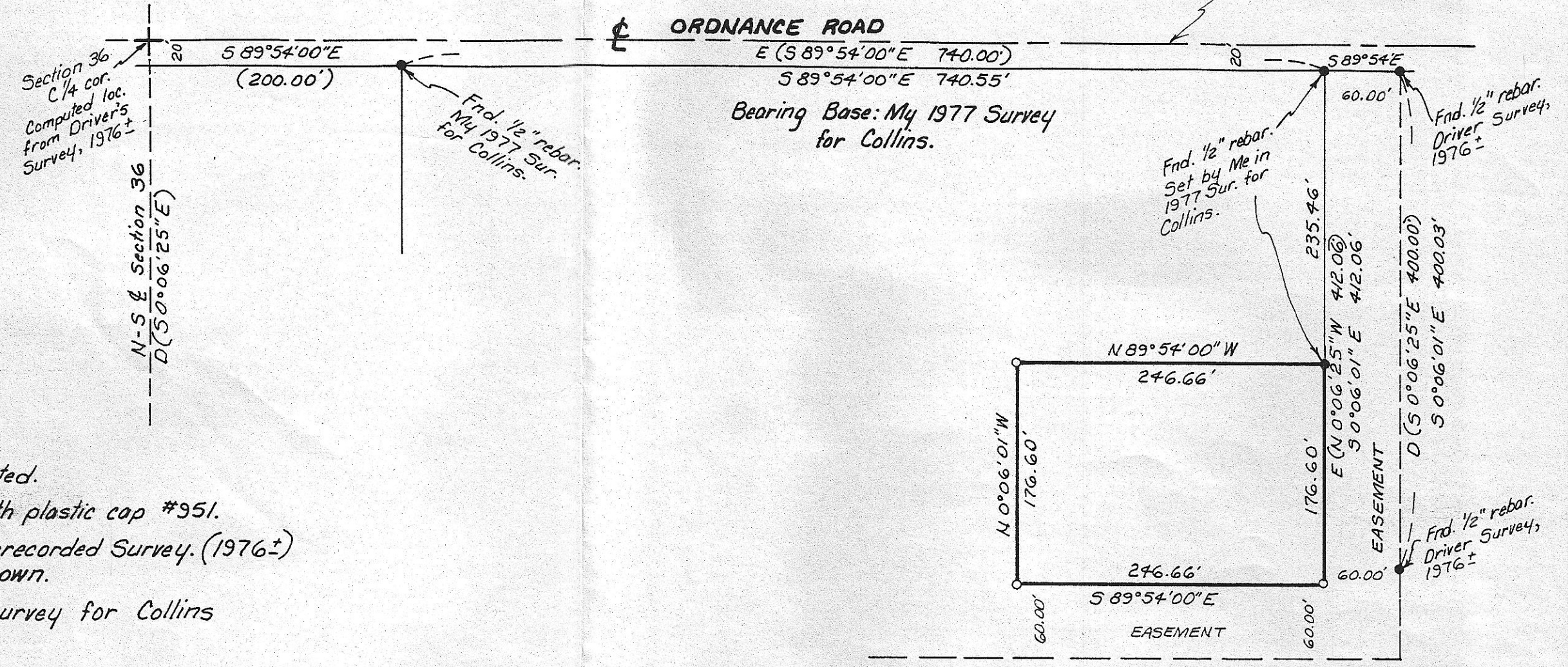

**LEGEND:**

- Found 1/2" rebar, as noted.
- Set 1/2" x 24" rebar with plastic cap #951.
- D(ooo) of Record. Driver's unrecorded Survey. (1976±) Date and Client unknown.
- E(ooo) of Record. My 1977 Survey for Collins and Cannon.

**NARRATIVE:**

The purpose of this survey is to replace the missing corners of the East 246.66 feet of the West 940.00 feet of the South 176.60 feet of the North 432.06 feet of the Southeast Quarter of Section 36. Ivan Driver surveyed said SE 1/4 in a survey in about 1976. He also staked a line 60 feet East of the East line of the above described parcel. I cannot find a record of said survey in the County records, but I have a copy of a portion of it in my files. Using Driver's survey for a base I set the East corners of said parcel in a 1977 survey for Collins and the West corners in a 1977 survey for Cannon.

I found one corner and replaced the other three by retracing Driver's and my surveys.

REGISTERED PROFESSIONAL LAND SURVEYOR  
*G. Dennis Edwards*  
 OREGON JULY 1913  
 G. DENNIS EDWARDS 951

RECEIVED BY  
 Morrow County Surveyor  
 Date 3/93  
 Acc'u - DE  
 No. B-941-E (713)

Survey for JOHN COGAN % WINNER'S REALTY  
 In SE 1/4 Section 36, T5N, R26E, W.M.,  
 Morrow County, Oregon  
 10/26/92 Job #59210076  
 Edwards Surveying P.O. Box 763  
 567-3336 Hermiston, Oregon 97838