

NARRATIVE

THIS IS NOT A BOUNDARY SURVEY. THE PURPOSE OF THIS MAP IS TO SHOW THE LOCATIONS OF MONUMENTS SET AT EXISTING, OCCUPIED CORNERS OF THE OREGON DEPARTMENT OF TRANSPORTATION-HIGHWAY DIVISION HARDMAN STOCKPILE SITE. THE DEED BY WHICH THE OREGON STATE BOARD OF FORESTRY TOOK TITLE TO THIS SITE (INDEXED IN THE MORROW COUNTY RECORDS AS NO. 102213, M-884) DESCRIBES A PARCEL WHICH IS NORTH AND WEST OF THE ACTUAL FENCED BOUNDARIES. A NEW DEED CALLING TO THE COUNTY ROAD AND STATE HIGHWAY ON THE SOUTH AND EAST AND THE FENCED BOUNDARIES ON THE NORTH AND WEST IS TO BE PREPARED AND THE CORRECTED PARCEL RECONVEYED SO THAT THE OCCUPIED AND DESCRIBED BOUNDARIES WILL CORRESPOND.

THE BASIS OF BEARINGS OF THIS MAP IS THE CALCULATED SOUTH LINE OF SECTION 34, T.4S., R.25E., W.M., WHICH WAS ASSUMED TO BE EAST-WEST.

THE NORTH AND WEST BOUNDARIES OF THE SUBJECT SITE WERE TAKEN AS THE OUTSIDE EDGES OF AN EXISTING BARBED WIRE FENCE.

THE EAST LINE WAS SET AS 30 FEET WESTERLY OF THE CENTERLINE OF THE HEPPNER-SPRAY HIGHWAY NO. 207. THE HIGHWAY WAS DETERMINED BY FIELD LOCATING THE CENTER OF THE EXISTING IMPROVEMENT NORTH AND SOUTH OF THE SUBJECT SITE, THEN CALCULATING THE CURVE AND SPIRALS BY HOLDING THE INFORMATION INDICATED FROM OREGON STATE DEPARTMENT OF TRANSPORTATION-HIGHWAY DIVISION DRAWING NO. 6B-19-4.

THE SOUTH LINE OF THE SUBJECT PARCEL WAS SET AT 30 FEET NORTHERLY OF THE CENTERLINE OF RIDGE COUNTY ROAD, WHICH CENTERLINE WAS HELD AS THE WESTERLY EXTENSION OF THE OCCUPIED EAST-WEST CENTERLINE OF THE SOUTHEAST ONE-QUARTER OF SECTION 34 AS WITNESSED BY THE FENCE LINE SHOWN.

LEGEND

- DENOTES EXISTING FENCE CORNER
- DENOTES 5/8" x 30" IRON ROD WITH 1-1/2" ALUMINUM CAP INSCRIBED "OTAK, INC." SET
- MS. DENOTES MEASURED DATA
- CALC. DENOTES CALCULATED DATA

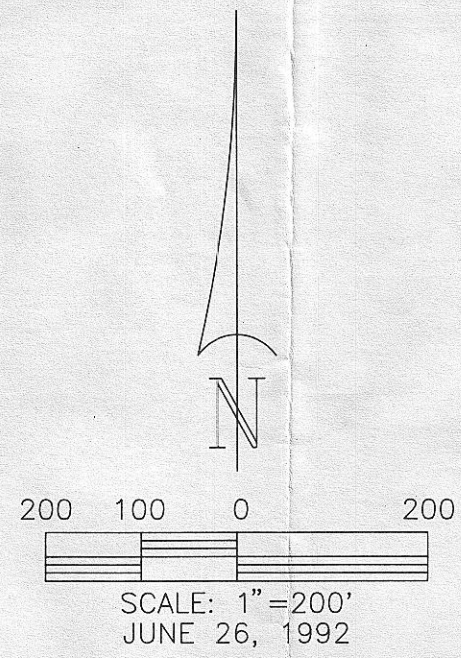
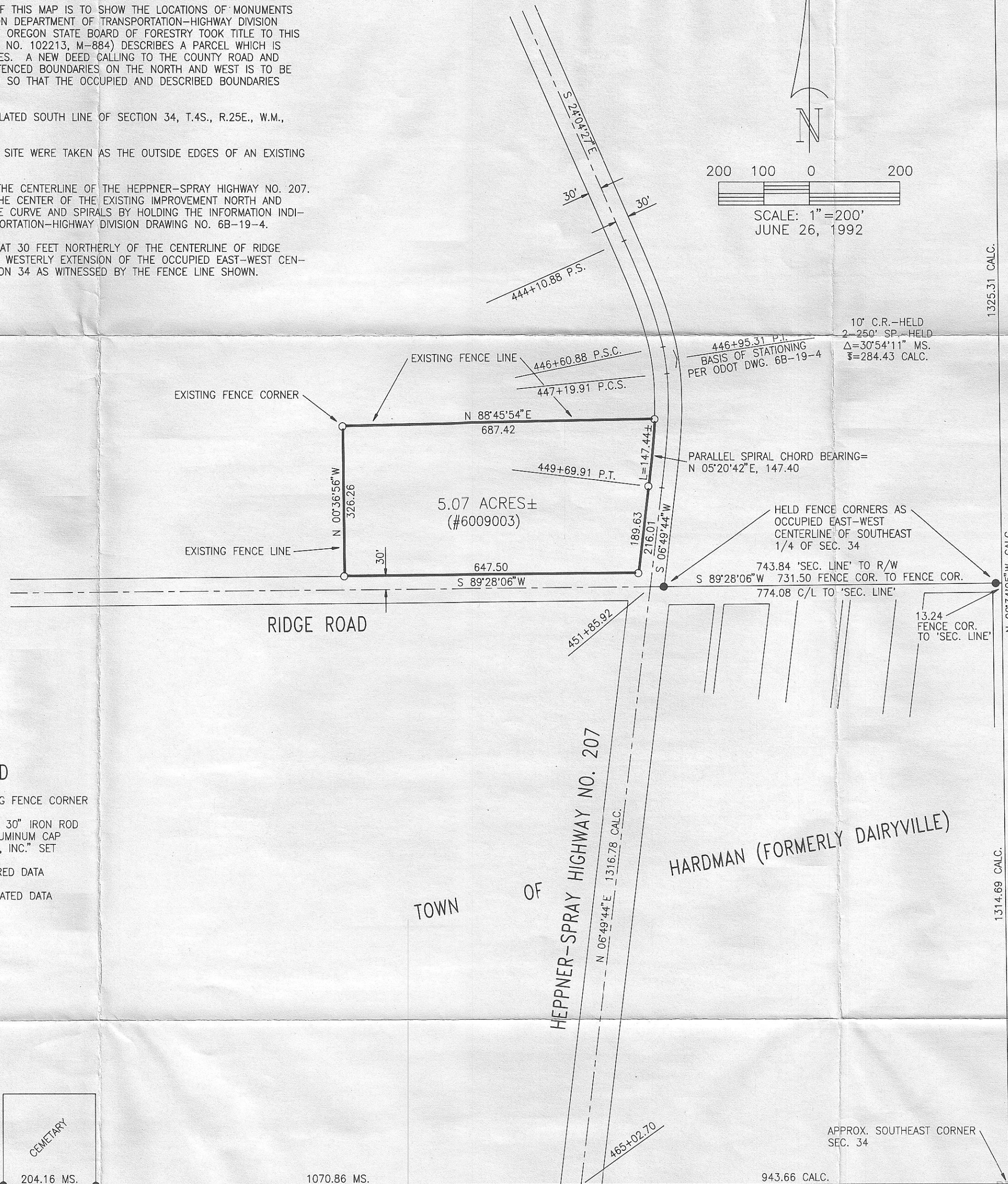

JAC	5/28/1992
Calculated	Date
JAC	5/29/1992
Drawn	Date
DLL	5/29/1992
Checked	Date

REVISIONS

REGISTERED PROFESSIONAL LAND SURVEYOR

John A. Carlson
OREGON
 JULY 15, 1983
JOHN A. CARLSON
 2044

**MAP OF MONUMENTATION
 HARDMAN STOCKPILE SITE
 SE1/4 SEC. 34, T.4S., R.25E., W.M.
 MORROW COUNTY, OREGON**
 FOR: OREGON DEPT. OF TRANSPORTATION - HIGHWAY DIVISION

otak incorporated
 surveyors
 engineers
 planners
 17355 S.W. BOONES FERRY ROAD
 LAKE OSWEGO, OREGON 97035
 (503)635-3618 FAX (503)635-5395

1 OF 1
 Sheet No.
 4149
 Project No.

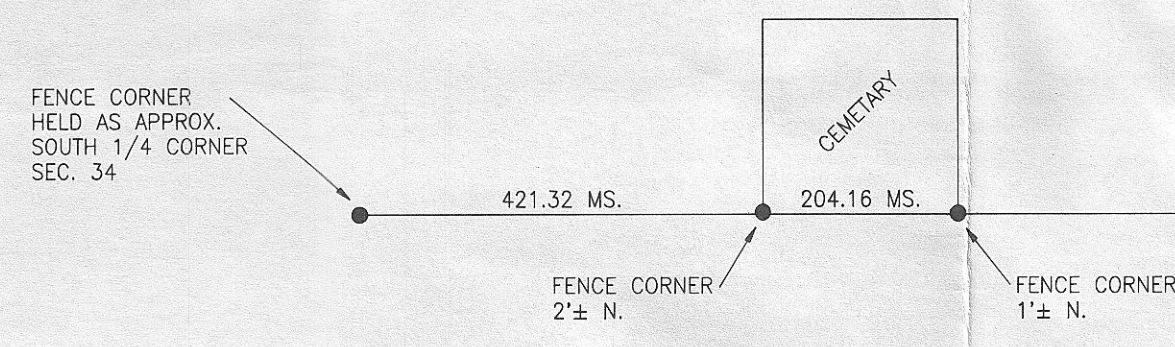

RECEIVED BY
 Morrow County Surveyor
 Date 7/92
 Rec'd By DE
 No. C-939-E (708)