

**LEGEND:**

- 5/8" diameter I. Rod set w/copper cap stamped LS1756
- Points found as noted

**NARRATIVE:**

This survey was performed to divide the West 263.92 feet of Lot 7, Block 19W of Oregon Land and Water Company's Subdivision of Part of Section 25, T.5N., R.26E., W.M. as certified August 1906 by Irving Worthington into two pieces of approximately the same land area inclusive of a 30.00 feet wide easement along the east side of the north 165.22 feet of said west 263.92 feet of said Lot 7, Block 19W.

Basis of bearings is from work done by this firm in a survey for Charles Fritz and filed with the Morrow County Surveyor in April, 1984.

found R.R. spike - E. 1/4

**NOTES:**

(1) See Morrow County Survey File #C-420-K

O.L.W.C. - Oregon Land & Water Company Plats of 1906

NW 1/4, Section 25, T.5 N., R.26 E.

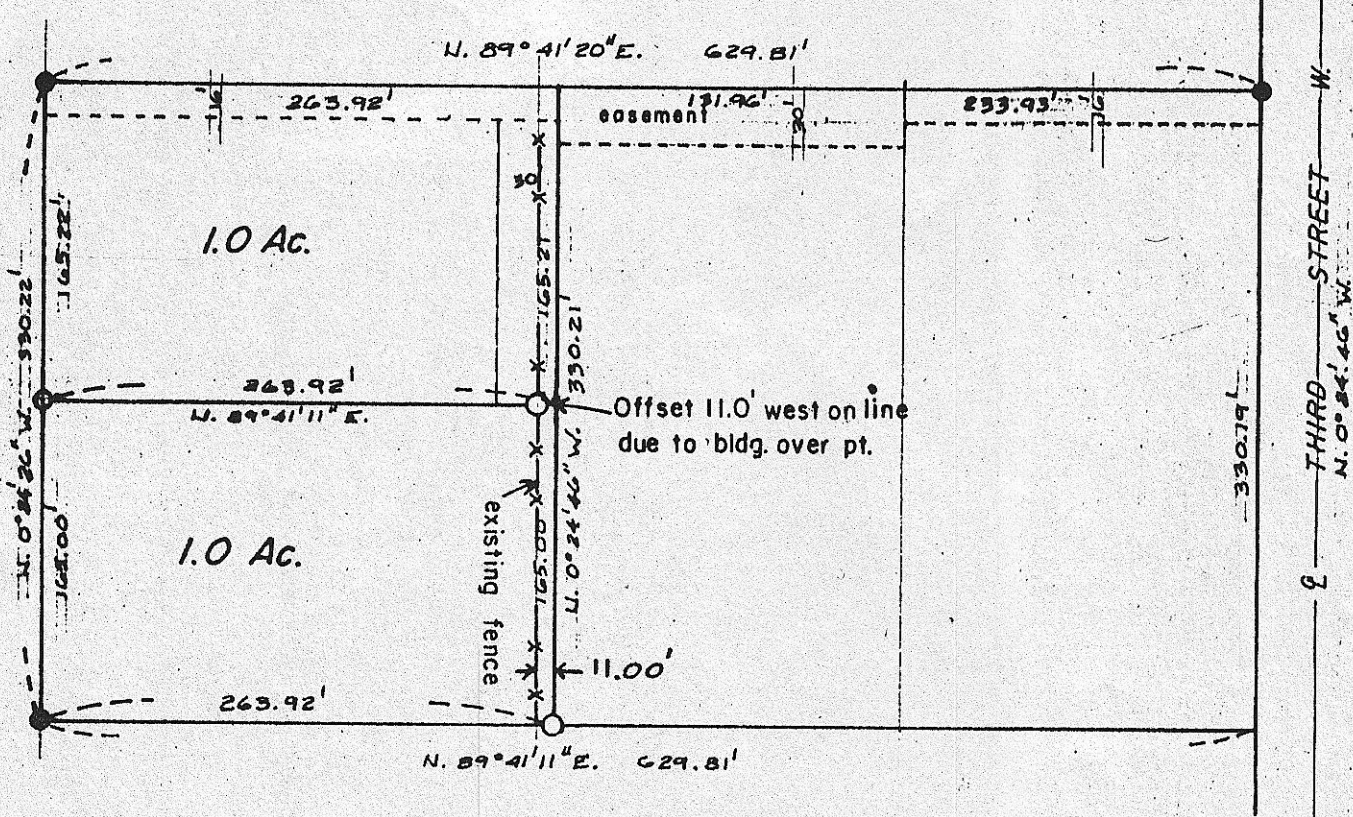

**'DETAIL'**  
scale: 1" = 100'

RECEIVED BY  
Morrow County Surveyor  
Date 6/92  
Rec'd By DE  
No. B-933-E

(702)

REGISTERED  
PROFESSIONAL  
LAND SURVEYOR

*Ivan G. Driver*

OREGON  
DECEMBER 15, 1978  
IVAN G. DRIVER  
1766

**SURVEY FOR:**

Mr. & Mrs. Hajek  
P.O. Box 623  
Irrigon, Oregon 97844  
(503) 922-3904

i. d. engineering / pc, pls  
po box 'i' - irrigon, or.  
503-922-5450 97844

April 5, 1992