

N 89° 42' 51" E 660.53' (660.0')
 IDAHO AVENUE

24 19
 25 30
 Find 2 1/2" BC
 Krumbein 1987
 Sub. # D 065-K
 for County

BEARING BASE MY 1991 SURVEY FOR CITY OF IRRIGON
 N 0° 23' 16" W 630.33' (630.0)

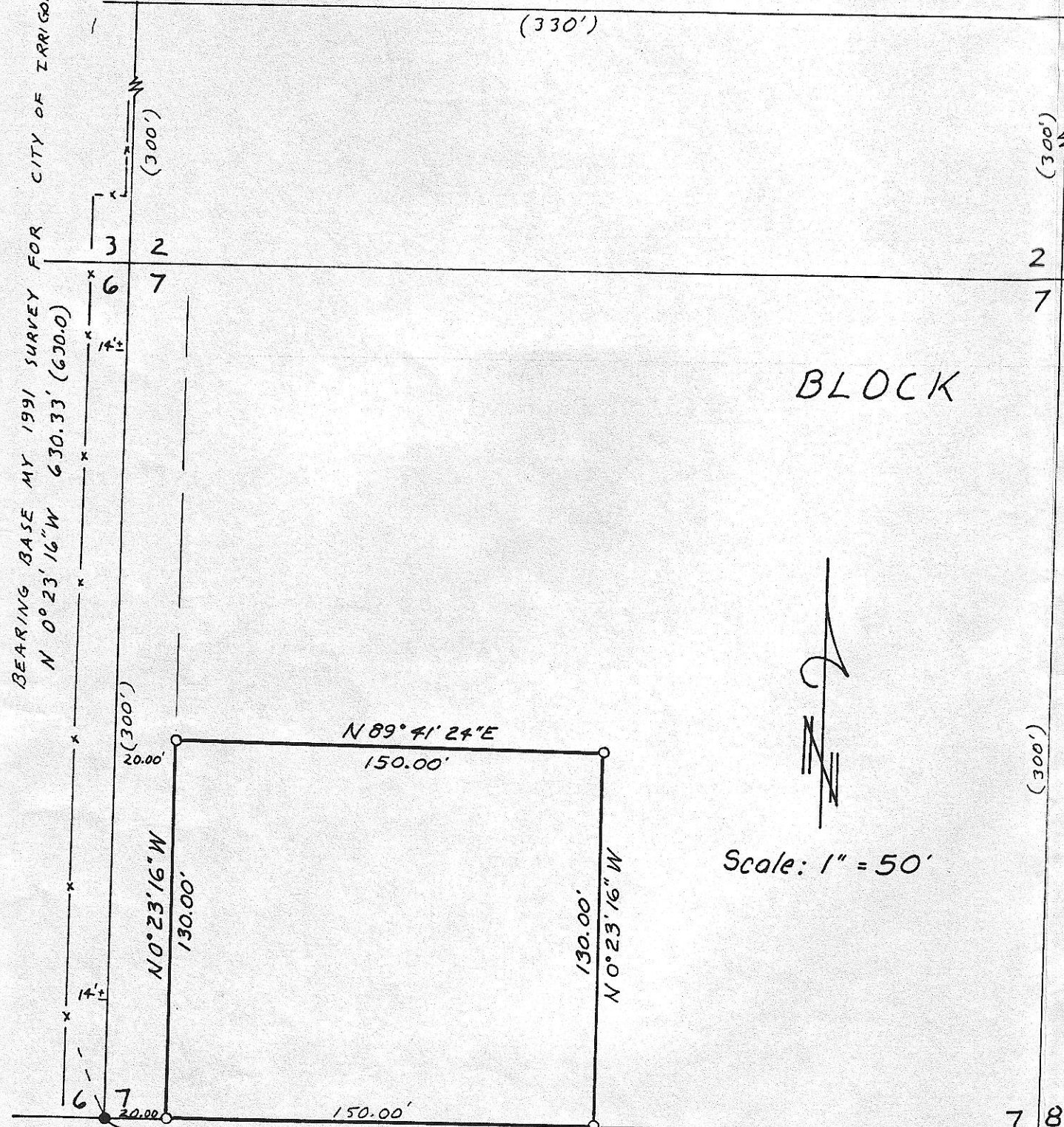

NARRATIVE: (300')

The purpose of this survey is to stake that property described in a Quitclaim Deed to Tomkins, recorded on M. 32281, for a pending sale. The Bearings and the survey are based on a 1991 survey by me for the City of Irrigon in which I set the SW corner of Lot 7.

REGISTERED
 PROFESSIONAL
 LAND SURVEYOR
G. Dennis Edwards
 OREGON
 JULY 16, 1971
 G. DENNIS EDWARDS
 951

LEGEND:

- Found 1/2" x 24" rebar. Set by me in 1991 survey for City of Irrigon, unless otherwise noted.
- Set 1/2" x 24" rebar with Alum. tag #951.

(000) of Record Tomblin's 1935 Plat of Subdivision of Section 25.

RECEIVED BY
 Morrow County Surveyor
 Date 6/92
 Rec'd By DE
 No. B-931-E
 (700)

Scale: 1" = 50'

Survey for **ADAM TOMPKINS**
 In Lot 7, Blk. 1W, in NE 1/4 Sec. 25,
 T5N, R26E, W.M., Morrow County, Oregon
 1/13/92 Job # S9201006
 Edwards Surveying P.O. Box 763
 567-3336 Hermiston, Oregon 97838

N 89° 41' 24" E 630.15' (630.0')

UTAH AVENUE

DIVISION STREET
 N 0° 21' 10" W 660.05' (660.0')

Find RR. Tie
 Date Nail