

NARRATIVE:

The purpose of this survey is to stake the North line of the East Half of Section 3 and the N-S $\frac{1}{4}$ of said Section 3 so a fence can be built. I used fence corners and road centerlines to establish Section lines and they all fit very well with Thompson's Original Survey. In Thompson's 1867 ORIG. Sur. (Contract # 119) he set a 26" x 12" x 6" Stone @ NW Cor, a Charred stake in raised mound @ N $\frac{1}{4}$ & a Charred stake in raised mound of stone at the NE Cor. all of Sec. 3.

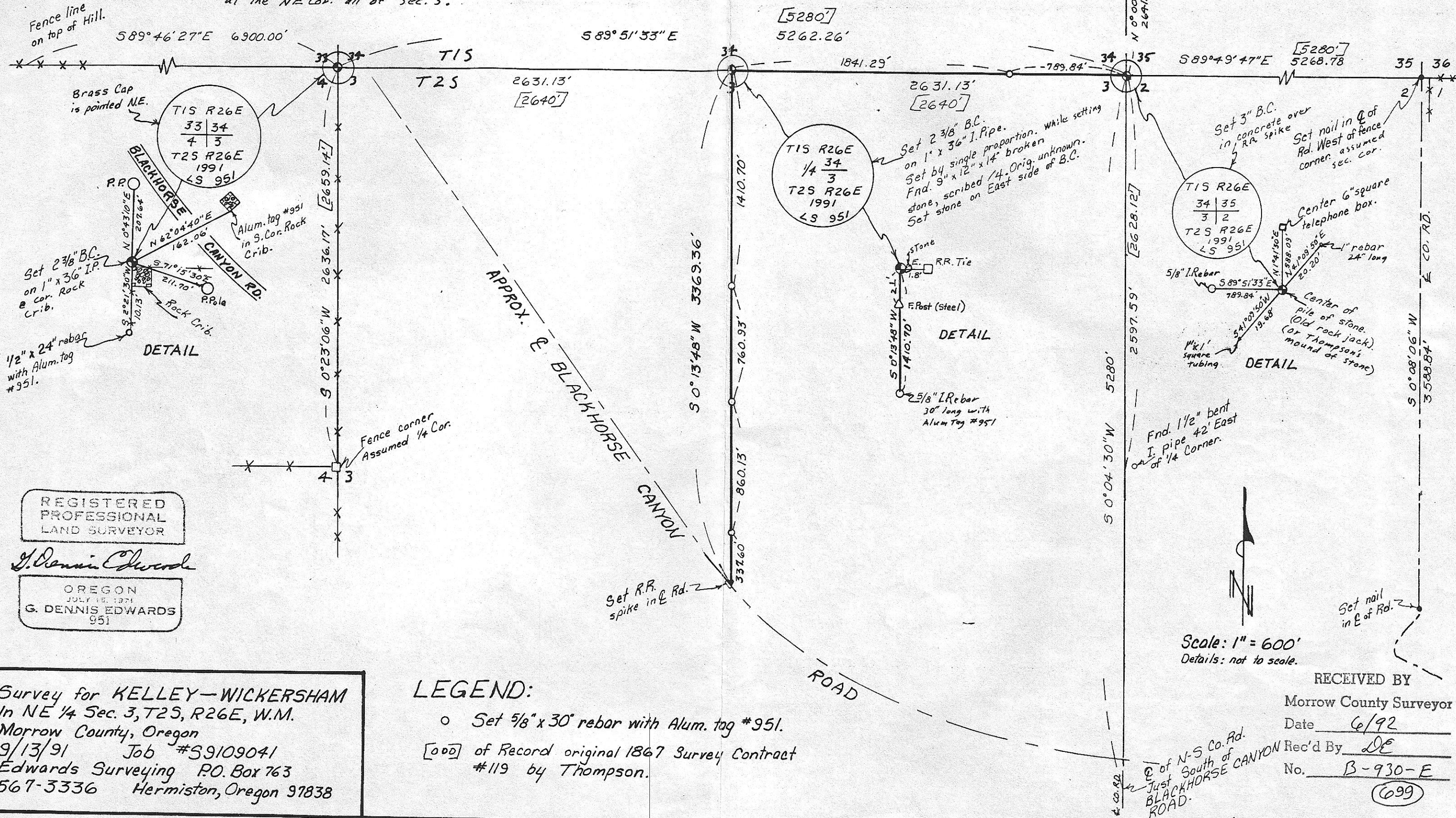

REGISTERED PROFESSIONAL LAND SURVEYOR

J. Dennis Edwards

OREGON JULY 15, 1971 G. DENNIS EDWARDS 951

Survey for KELLEY-WICKERSHAM
 In NE $\frac{1}{4}$ Sec. 3, T2S, R26E, W.M.
 Morrow County, Oregon
 9/13/91 Job #S9109041
 Edwards Surveying P.O. Box 763
 567-3336 Hermiston, Oregon 97838

LEGEND:

- o Set 5/8" x 30" rebar with Alum. tag #951.
- [000] of Record original 1867 Survey Contract #119 by Thompson.

Scale: 1" = 600'
 Details: not to scale.

RECEIVED BY
 Morrow County Surveyor
 Date 6/92
 Rec'd By DE
 No. B-930-E
 (099)