

NARRATIVE:

The purpose of this survey is to set the corners of the parcel described below so a topography survey can be done for the design of a new building and its parking.

The building corners shown in Blk. 3 are accepted as Block corners and fit well with the original distances shown on the Plat of "Town of Heppner".

I used a concrete curb which lies on the South edge of a sidewalk for the N.W. corner of Lot 1, and a building corner for the N.W. corner of Block 5. They fit well with surveys to the North and with the 1/2" Iron pipe found at the S.E. corner of Lot 3.

REGISTERED
PROFESSIONAL
LAND SURVEYOR

G. Dennis Edwards

OREGON
JULY 18, 1971
G. DENNIS EDWARDS
951

Lot 3
Lot 4
BLK. 2
Fnd. P.K. nail
0.75' W, Me 1978
Survey for Plant.



Scale: 1" = 50'
LEGEND:

- Monuments found.
 - 5/8" x 30" rebar set with Alum. tag #951.
 - ⊙ P.K. Nail set.
- (000) of record PLAT of "TOWN of HEPPNER"

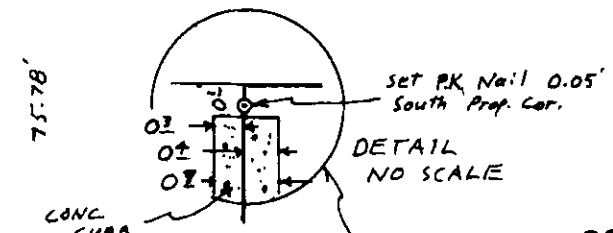
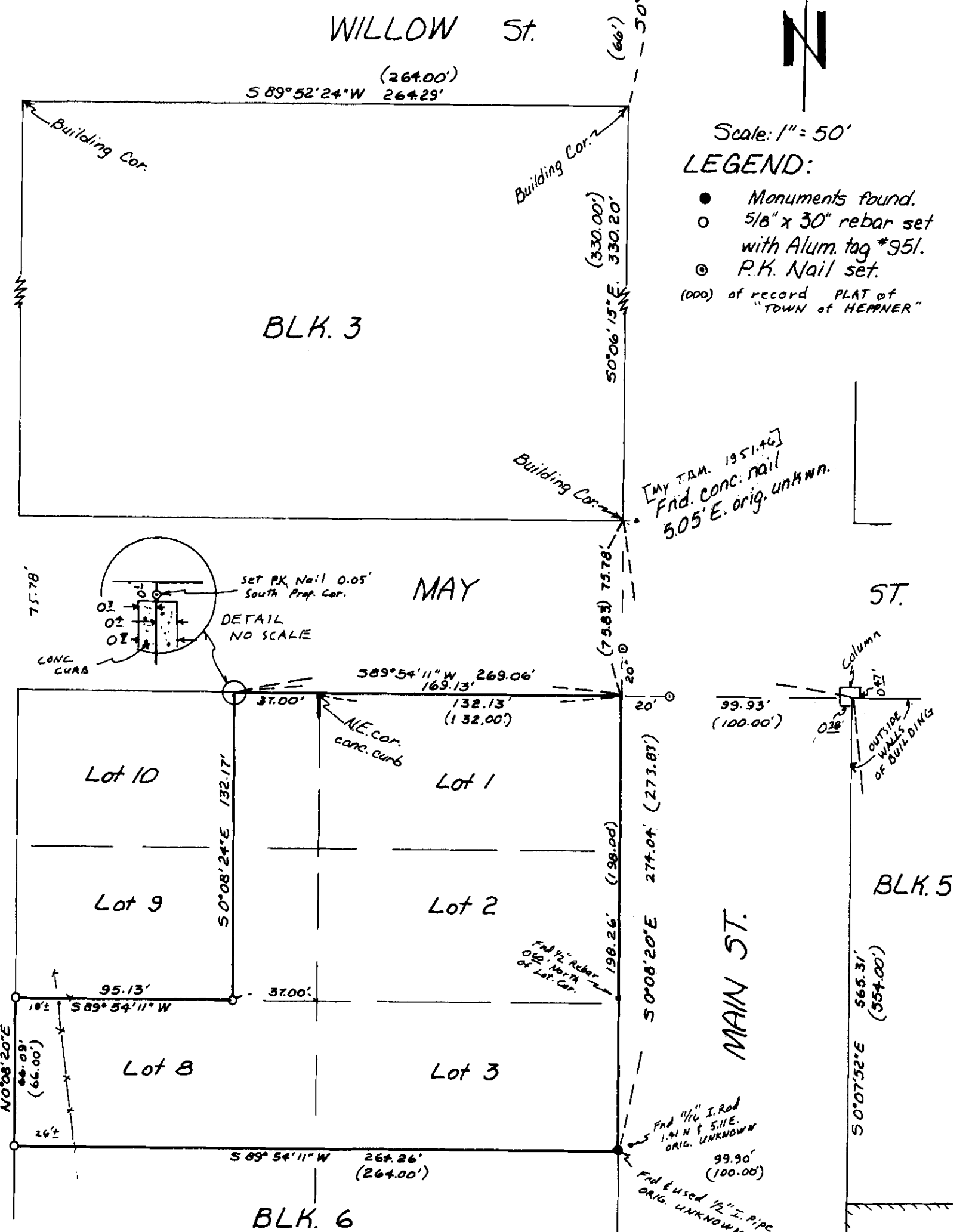

DESCRIPTION:

Lots 1, 2, 3, 8 and the East 37.00 feet of Lots 9 and 10, Block 6, of the ORIGINAL TOWN of HEPPNER.

Survey for DESIGN STUDIO
In BLK. 6, ORIGINAL TOWN of HEPPNER
In SW 1/4, NW 1/4 Section 35, T2S, R26E,
W.M., Morrow County, Oregon
5/16/91 Job #59105025
Edwards Surveying P.O. Box 763
567-3336 Hermiston, Oregon 97838

RECEIVED BY
Morrow County Surveyor
Date 6/92
Rec'd by DE
No. B-926-E

(695)

BLK. 1
AYERS
ADD.
Lot 7
Lot 6
Fnd. 1/2" I. Pipe
orig unknown