

REVISED

5/2/1977

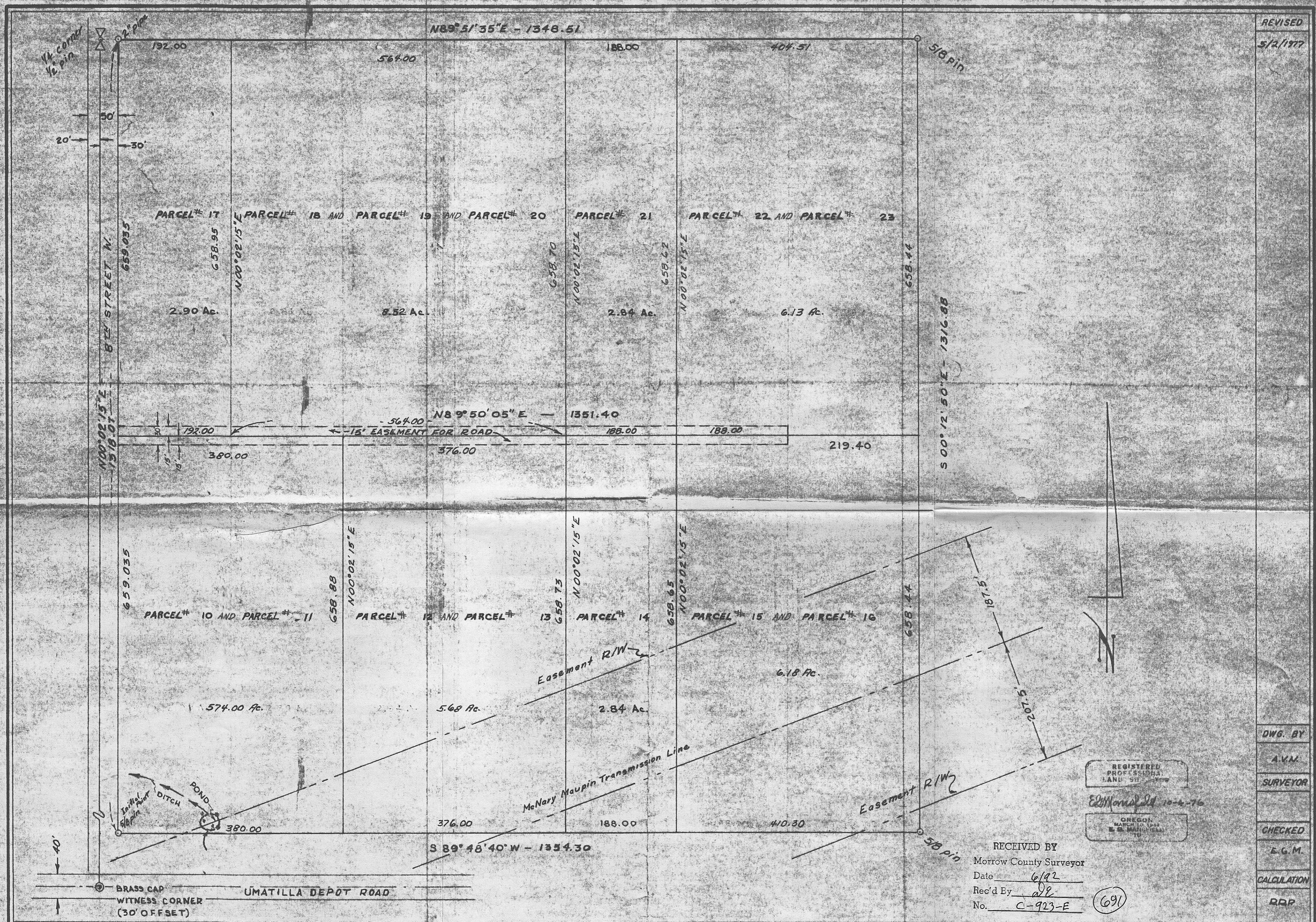

DWG. BY

AVM

SURVEYOR

CHECKED

E.G.M.

CALCULATION

RDP

REGISTERED PROFESSIONAL LAND SURVEYOR

E. B. Mansfield 10-4-76

OREGON MARCH 10, 1971 E. B. MANSFIELD 70

RECEIVED BY
Morrow County Surveyor
Date 6/92
Rec'd By adl
No. C-923-E

(691)

MANSFIELD-POVEY
Land Surveyors
Redmond, Oregon 548-8526

Scale: 1" = 100'

Basis of Bearing:
RECORD PLAT BEARING & DISTANCES

Survey for ROBERT & RETHA McCALL
in PORTION of NW 1/4 of SW 1/4 of Sec. 35, T 5 N., R. 26 E., WM
MORROW COUNTY, OREGON