

NARRATIVE: The purpose of this survey is to stake & describe a parcel of land at an angle in a powerline where there are plans to build a switch station "JORDAN".

I use monuments on the Willamette Base Line set in 1988 by Krumbain for COLUMBIA BASIN ELECTRIC for the bearing base & to compute the LOC. of the North corners of Sec. 1. I used a fence cor. for the S. 1/4 cor. Sec. 1.

LEGEND:

- ⊙ Brass Cap Fnd. Krumbain 1988
- ⊕ 1" x 30" I. Pipe with B.C. set
- 1/2" x 24" Rebar set with Alum. Tag # 951
- Power Pole
- Power Line

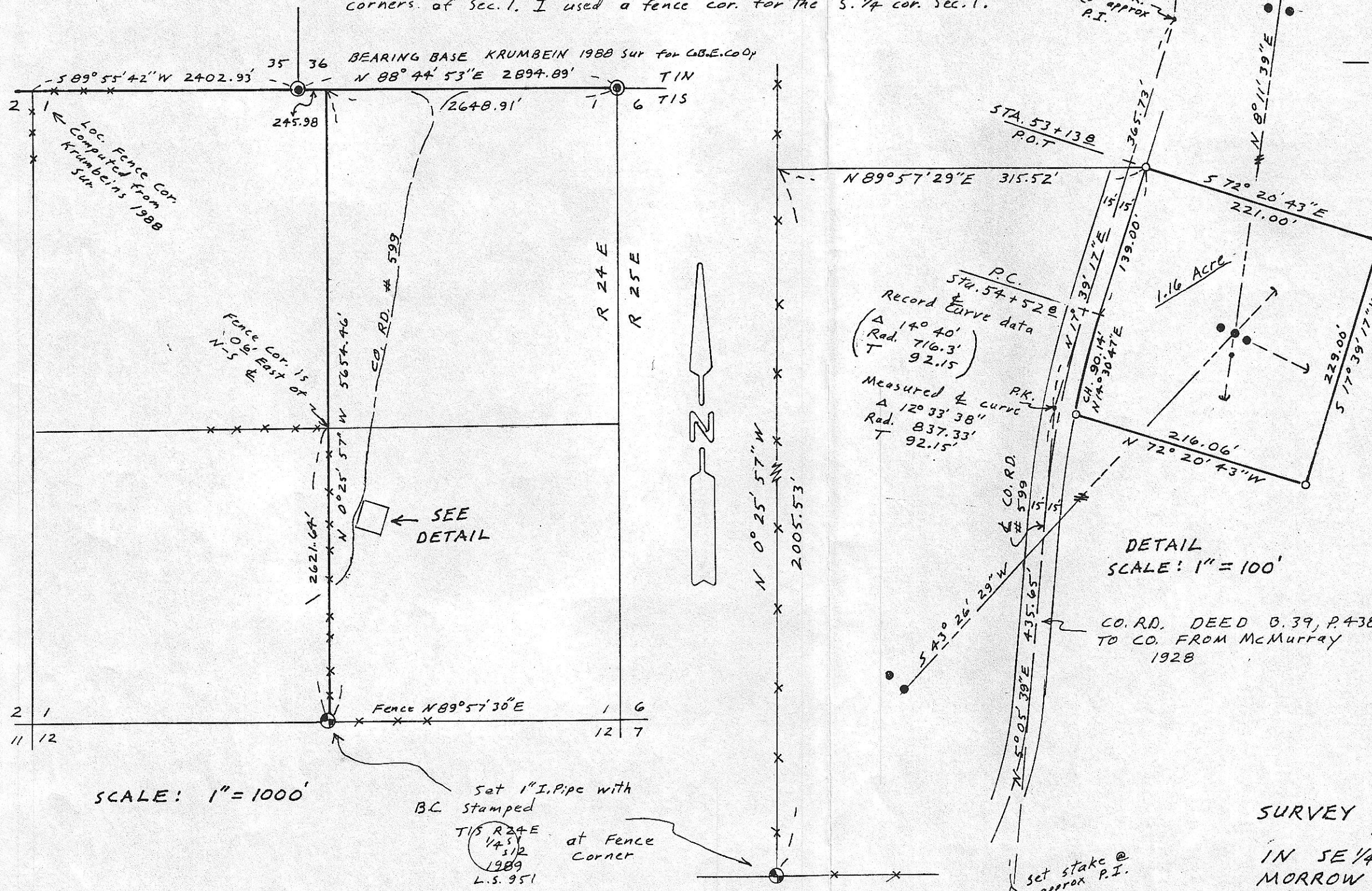

REGISTERED
PROFESSIONAL
LAND SURVEYOR
G. Dennis Edwards
OREGON
JULY 16, 1971
G. DENNIS EDWARDS
951

RECEIVED BY
Morrow County Surveyor
Date 12/89
Rec'd By *de*
No. B-896-E (683)

SURVEY FOR COLUMBIA BASIN
ELECTRIC CO. OP.
IN SE 1/4 Sec. 1, T15, R24E, W.M.,
MORROW CO., OREGON
7/17/89 Job # 5 8907041
EDWARDS SURVEYING P.O. Box 763
567-3336 HERMISTON, OREGON

B-896-E