

APPROX E. WEST EXTENSION MAIN CANAL

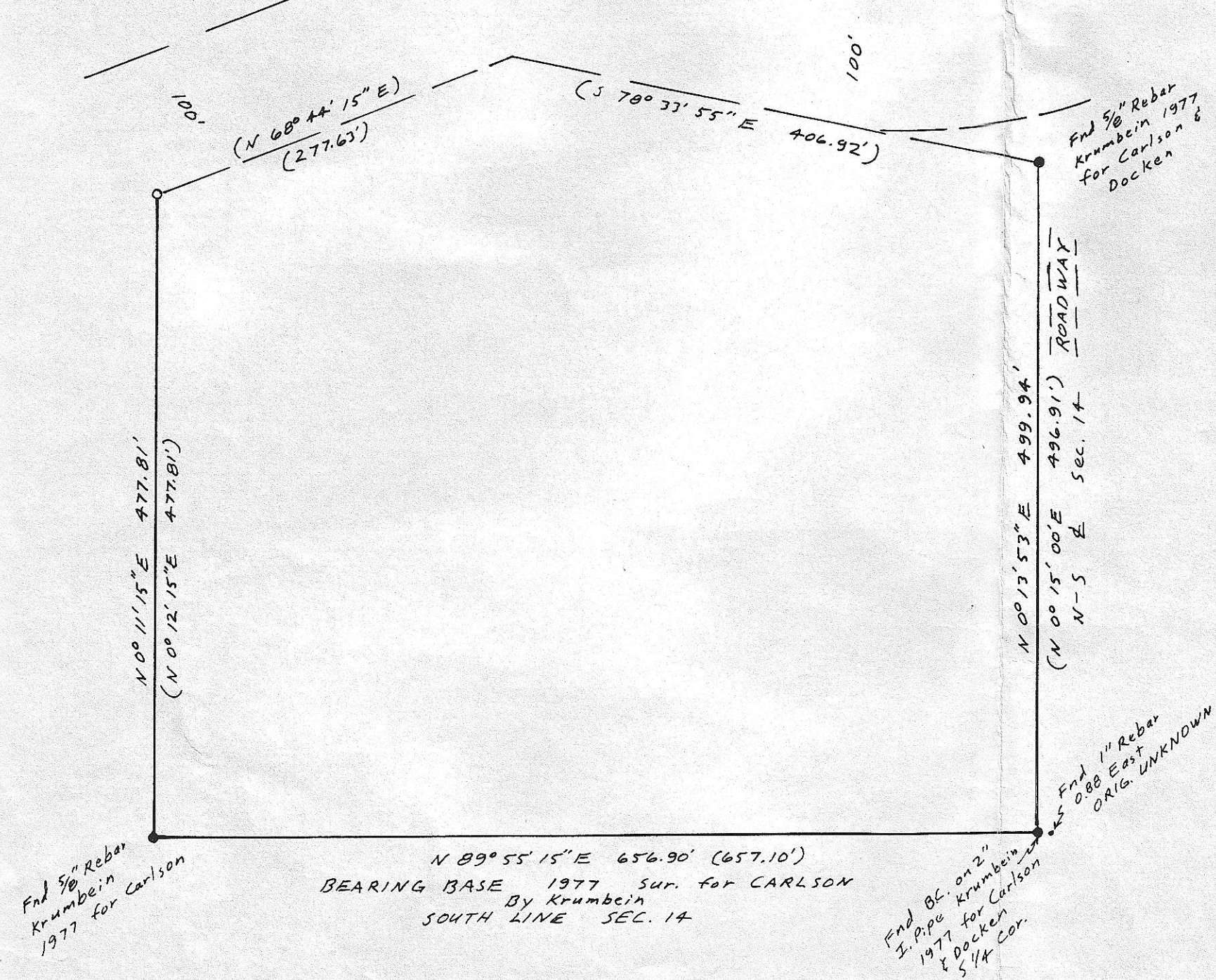

SCALE: 1" = 100'

- Monuments Found
- 1/2" x 29" Rebar set with alum. Tag # 951
- (000) of Record Krumbein Sur 1977 for Carlson

NARRATIVE: The purpose of this survey is to find or set the corners of the E 1/2 SE 1/4, SW 1/4 Sec 14 lying South of West Extension Canal so a fence can be built.  
 In 1977 Dave Krumbein surveyed this parcel for Carlson basing his survey on one done by Wallulis & Ass. for Bratt in which he subdivided the section. This survey is based on Krumbein's.

REGISTERED  
PROFESSIONAL  
LAND SURVEYOR

*G. Dennis Edwards*

OREGON  
JULY 15, 1971  
G. DENNIS EDWARDS  
951

RECEIVED BY  
Morrow County Surveyor  
Date 12/89  
Rec'd By DE  
No. B-894-E  
(681)

SURVEY FOR RON BAKER  
IN SW 1/4 Sec 14, T 4 N, R 25 E, W. M.,  
MORROW COUNTY, OREGON  
4/3/89 Job # 58904020  
EDWARDS SURVEYING P.O. Box 763  
567-3336 HERMISTON, OR.