

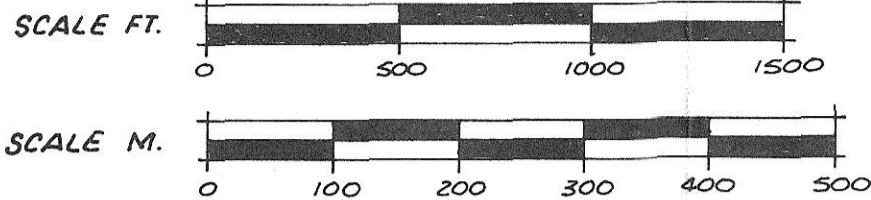

BASIS OF BEARINGS:  
SOLAR OBSERVATIONS  
REDUCED FOR CONVERGENCE  
TO WEST LINES OF  
SECTIONS 4 AND 9

MEAN MAGNETIC  
DECLINATION 19 1/4° E.



**LEGEND**

- FOUND 1982 BLM ALUM. CAP CORNER MONUMENT.
- SET 2 1/2" x 30" ALUM. PIPE WITH 2 1/2" ALUM. CAP FROM ORIGINAL EVIDENCE; CERTIFIED RECORD OF CORNER MONUMENTATION FILED WITH THIS PLAT.
- ⊙ SET 2 1/2" x 30" ALUM. PIPE WITH 2 1/2" ALUM. CAP BY SURVEY MEASUREMENT; CERTIFIED RECORD OF CORNER MONUMENTATION FILED WITH THIS PLAT.
- FOUND ORIGINAL CORNER - NOT REMONUMENTED.
- NATIONAL FOREST BOUNDARY POSTED.
- - - LINE PLATTED FROM GLO FIELD NOTES - NOT RETRACED THIS SURVEY.
- ≡≡≡ FOREST ACCESS ROAD.

**HISTORY AND NARRATIVE**

REFER TO: STAHL 1990 CADASTRAL SURVEY HISTORY AND NARRATIVE OF SECTIONS 4 AND 8, T.G.S., R. 27 E., W.M., FILED WITH THIS PLAT.

STAHL 1990 CADASTRAL SURVEY FIELD NOTES - BOOKS 1, 2 & 3.

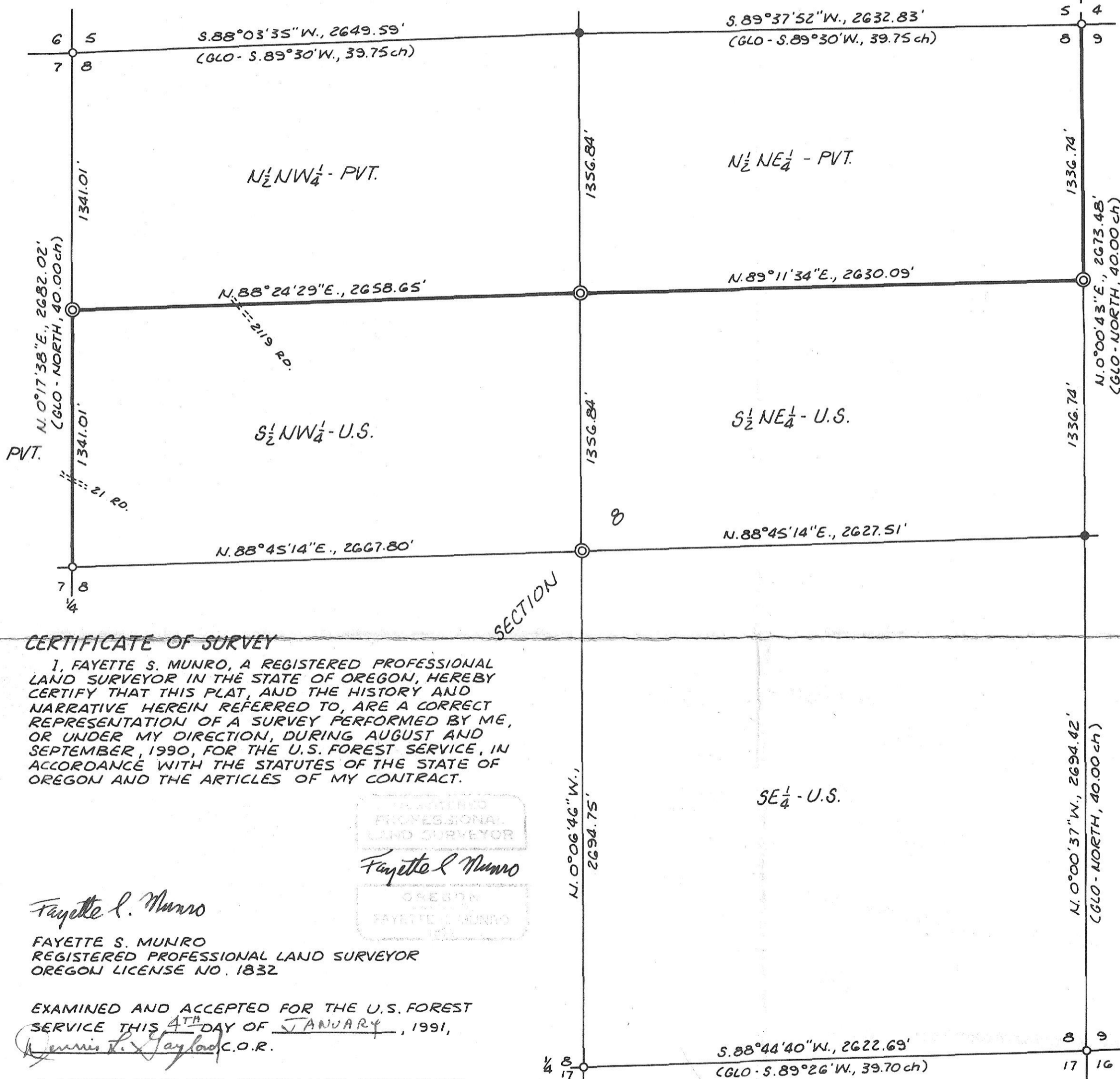
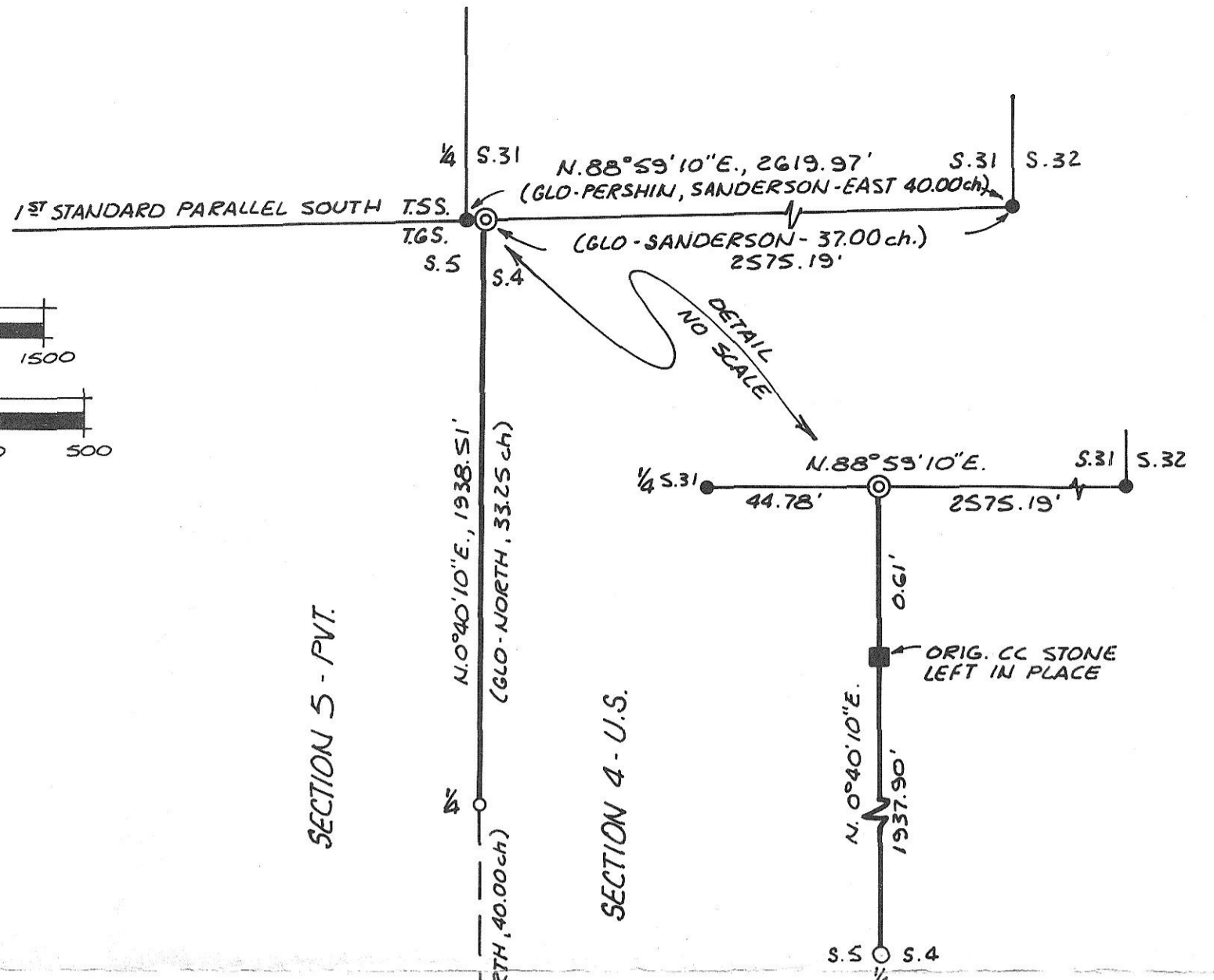

**CERTIFICATE OF SURVEY**

I, FAYETTE S. MUNRO, A REGISTERED PROFESSIONAL LAND SURVEYOR IN THE STATE OF OREGON, HEREBY CERTIFY THAT THIS PLAT, AND THE HISTORY AND NARRATIVE HEREIN REFERRED TO, ARE A CORRECT REPRESENTATION OF A SURVEY PERFORMED BY ME, OR UNDER MY DIRECTION, DURING AUGUST AND SEPTEMBER, 1990, FOR THE U.S. FOREST SERVICE, IN ACCORDANCE WITH THE STATUTES OF THE STATE OF OREGON AND THE ARTICLES OF MY CONTRACT.



Fayette S. Munro  
FAYETTE S. MUNRO  
REGISTERED PROFESSIONAL LAND SURVEYOR  
OREGON LICENSE NO. 1832

EXAMINED AND ACCEPTED FOR THE U.S. FOREST SERVICE THIS 4<sup>TH</sup> DAY OF JANUARY, 1991,  
Gerris L. Jayback C.O.R.

I CERTIFY THAT THIS SURVEY WAS PERFORMED AT THE REQUEST OF THE UMATILLA NATIONAL FOREST SUPERVISOR.

SIGNATURE: Fayette S. Munro DATE: 1/4/91

RECEIVED BY  
Morrow County Surveyor  
Date: 2/91  
Rec'd By: [Signature]  
No. C-904-E 675

**PLAT OF STAHL 1990 CADASTRAL SURVEY**  
SECTIONS 4 AND 8, T.G.S., R. 27 E., W.M., MORROW CO., OREGON  
U.S.D.A. - FOREST SERVICE CONTRACT NO. 00-04R3-0-43