

BASIS OF BEARINGS:
SOLAR OBSERVATION TAKEN
100 FT. SOUTH OF $\frac{1}{4}$ S23
 $\frac{1}{4}$ S26

MEAN MAGNETIC
DECLINATION 19°E.

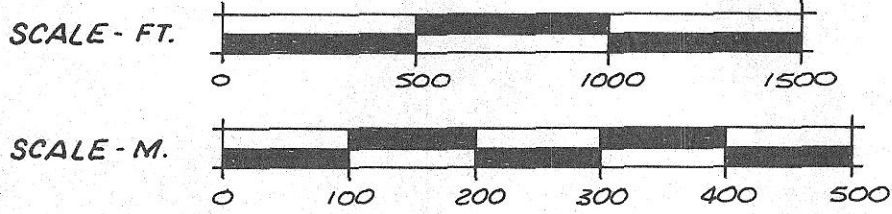

LEGEND

- FOUND 1938 GLO BRASS CAP CORNER MONUMENT.
- ⊙ SET 2½" x 30" ALUM. PIPE WITH 2½" ALUM. CAP BY SURVEY MEASUREMENT; CERTIFIED RECORD OF CORNER MONUMENTATION FILED WITH THIS PLAT.
- NATIONAL FOREST BOUNDARY POSTED.
- * FENCE LOCATED ON U.S. OWNERSHIP.

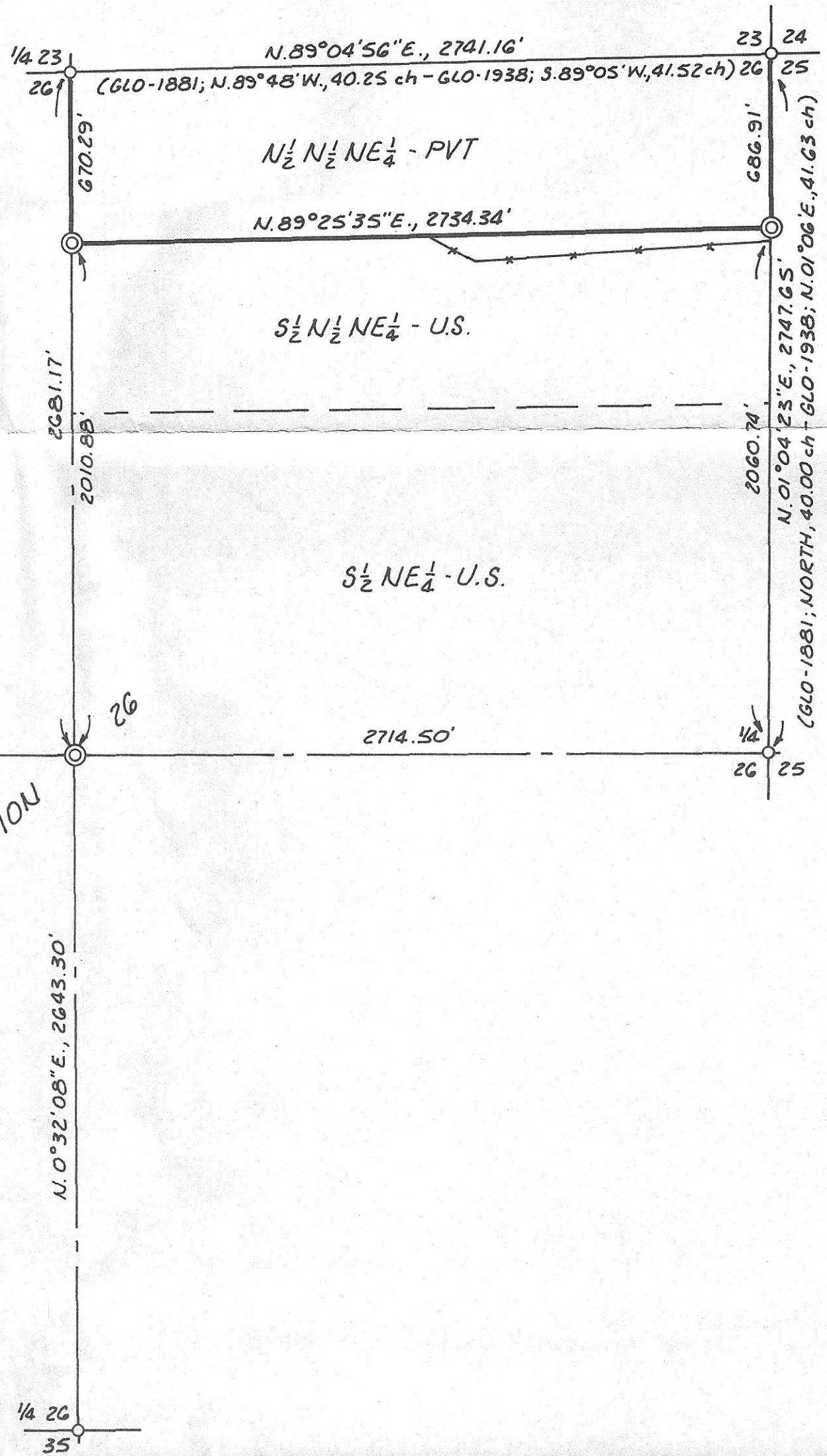

HISTORY AND NARRATIVE

REFER TO: STAHL 1990 CADASTRAL SURVEY HISTORY AND NARRATIVE, SECTION 26, T.5S., R.28E., W.M., FILED WITH THIS PLAT.

STAHL 1990 CADASTRAL SURVEY FIELD NOTES, BOOK 1.

CERTIFICATE OF SURVEY

I, FAYETTE S. MUNRO, A REGISTERED PROFESSIONAL LAND SURVEYOR IN THE STATE OF OREGON, HEREBY CERTIFY THAT THIS PLAT, AND THE HISTORY AND NARRATIVE HEREIN REFERRED TO, ARE A CORRECT REPRESENTATION OF A SURVEY PERFORMED BY ME, OR UNDER MY DIRECTION, DURING JULY, 1990, FOR THE U.S. FOREST SERVICE, IN ACCORDANCE WITH THE STATUTES OF THE STATE OF OREGON AND THE ARTICLES OF MY CONTRACT.

Fayette S. Munro

FAYETTE S. MUNRO
REGISTERED PROFESSIONAL LAND SURVEYOR
OREGON LICENSE NO. 1832



EXAMINED AND ACCEPTED FOR THE U.S. FOREST SERVICE THIS 4TH DAY OF JANUARY, 1991,
Jennie F. Layford, C.O.R.

I CERTIFY THAT THIS SURVEY WAS PERFORMED AT THE REQUEST OF THE UMATILLA NATIONAL FOREST SUPERVISOR.

[Signature]
SIGNATURE

1/4/91
DATE

PLAT OF STAHL 1990 CADASTRAL SURVEY
SECTION 26, T.5S., R.28E., W.M., MORROW CO., OREGON
U.S.D.A. - FOREST SERVICE CONTRACT NO. 00-04R3-O-43

RECEIVED BY
Morrow County Surveyor
Date 2/91
Rec'd By [Signature]
No. C-903-E-674