

RECEIVED BY
 Morrow County Surveyor
 Date 2/91
 Rec'd By DE
 No. B-901-E 672

SCALE: 1" = 30'

- MONUMENTS FND (REBAR) SIZE NOTED
 - H = HARRIS 1962
 - A = Ascher 1966
 - O = O.S.H.D Date unknown
 - 1/2" x 24" Rebar set with Alum Tag 951
- (000) of record Harris & Ascher Surveys

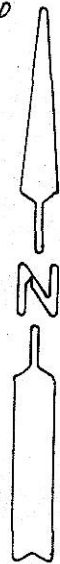

Loc. Sec. Cor
 Computed from
 21 22
 28 27
 1966 Ascher Sur.

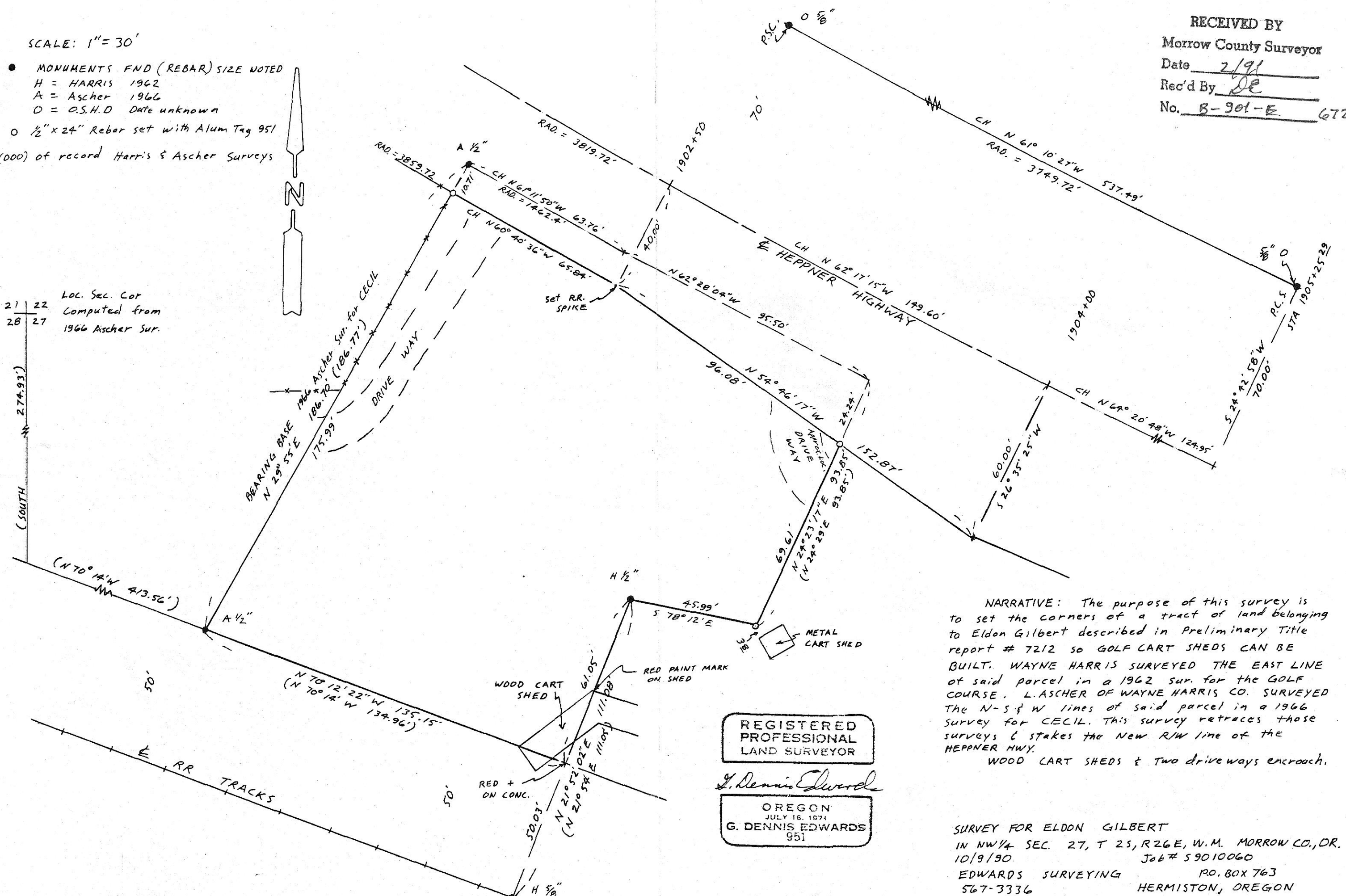

NARRATIVE: The purpose of this survey is to set the corners of a tract of land belonging to Eldon Gilbert described in Preliminary Title report # 7212 so GOLF CART SHEDS CAN BE BUILT. WAYNE HARRIS SURVEYED THE EAST LINE of said parcel in a 1962 sur. for the GOLF COURSE. L. ASCHER OF WAYNE HARRIS CO. SURVEYED THE N-S & W lines of said parcel in a 1966 survey for CECIL. This survey retraces those surveys & stakes the New R/W line of the HEPPNER HWY.

WOOD CART SHEDS & Two drive ways encroach.

REGISTERED
 PROFESSIONAL
 LAND SURVEYOR

G. Dennis Edwards

OREGON
 JULY 16, 1971
 G. DENNIS EDWARDS
 951

SURVEY FOR ELDON GILBERT
 IN NW 1/4 SEC. 27, T 25, R 26E, W.M. MORROW CO., OR.
 10/9/90 Job # 59010060
 EDWARDS SURVEYING P.O. BOX 763
 567-3336 HERMISTON, OREGON