

- LEGEND**
- MONUMENTS & WITNESS CORNERS AS NOTED
  - 1/2" x 24" Rebar set with Alum Tag #951
  - ⊙ 5/8" x 30" Rebar set with Alum Tag #951
  - ▽ steel "T" Fencepost set
  - ⊕ 1" x 30" I. Pipe with 2 3/8" B.C. set unless noted "conc." Then it is a 2 1/2" B.C. set in concrete.
- (000) original distance of Thompson 1865 G.L.O. survey

**NARRATIVE:**

The purpose of this survey is to stake that portion of Fane School property (B.56 P.54 Morrow Co. Deeds) lying south of Willow Creek to see if there is a building site above the 100 year flood plane on the south side of Gooseberry Road. The Elevations were taken from a 2 1/2" Brass Cap B.M. set by Krumbein in 1983 at the intersection of 5th & 'A' streets. B.M. El. 1078.28.

Also the purpose is to Remonument & preserve the original G.L.O. corners set under contract # 109 by Thompson in 1865 in Section 9.

REGISTERED PROFESSIONAL LAND SURVEYOR

G. Dennis Edwards

OREGON JULY 15, 1971 G. DENNIS EDWARDS 351

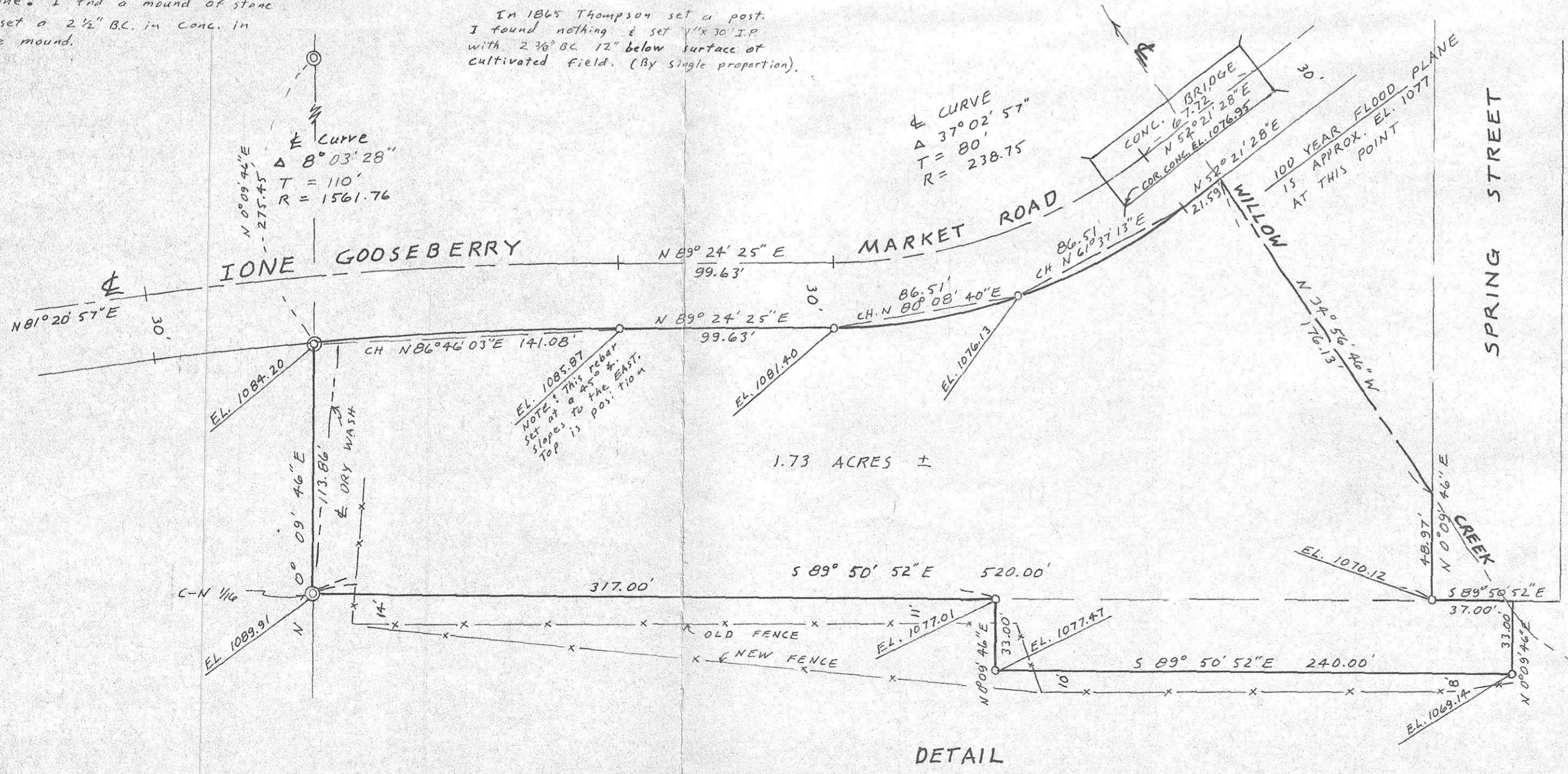

RECEIVED BY

Morrow County Surveyor

Date 2/91

Rec'd By DE

No. C-900-E 671

SURVEY FOR MORROW COUNTY SCHOOL DIST # 1 & MORROW COUNTY IN SECTION 9, T15, R24E, W.M., MORROW COUNTY, OR. 8/1/90 Job # S9006036

EDWARDS SURVEYING 567-3336

PO Box 763 HERMISTON, OREGON