

SCALE: 1"=100'

● MONUMENTS FOUND

○ 1/2" x 24" Rebar set with Alum Tag #951

[000] of record Tamblin's 1935 Plat of Subdivision of Sec. 21

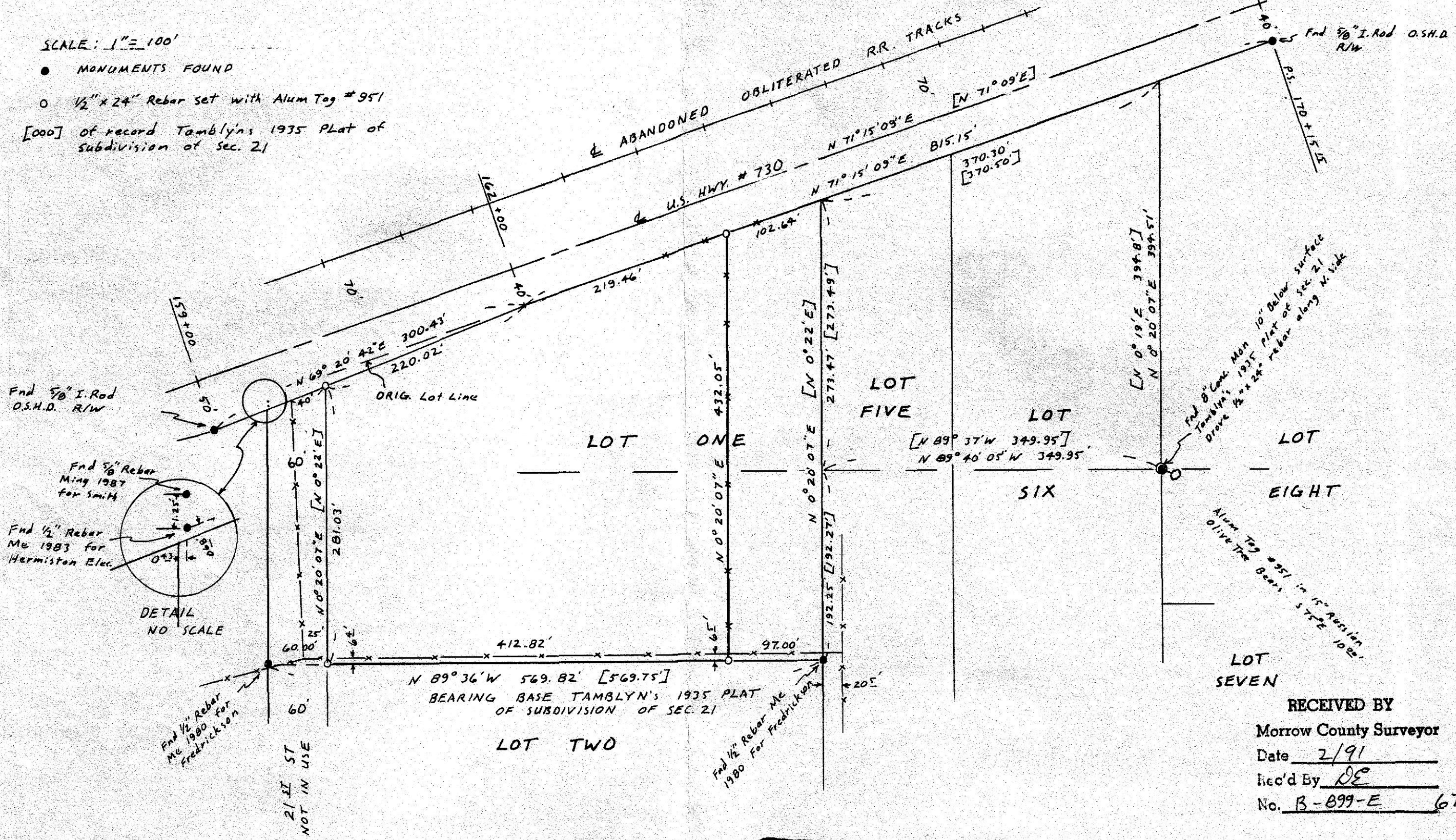

RECEIVED BY
 Morrow County Surveyor
 Date 2/91
 Rec'd By DE
 No. B-899-E 670

NARRATIVE: The purpose of this survey is to stake the corners of Lot 1, B1K. 34E, Plat of sec. 21, T5N, R27E, W.M., Morrow Co, Or., Excepting the East 97.00 feet thereof, for a future sale.

I surveyed the south line of said lot 1 in a 1980 survey for Fredrickson and the lot lines did not match fence lines so on this survey I computed the location of and found an ORIG. 1935 TAMBLYN CONC. MONUMENT and it matches my 1980 monuments

REGISTERED PROFESSIONAL LAND SURVEYOR

G. Dennis Edwards

OREGON
 JULY 16, 1971
 G. DENNIS EDWARDS
 951

SURVEY FOR ZEPHA WARNER
 IN B1K 34E (NW 1/4) SEC. 21, T5N,
 R27E, W.M., MORROW COUNTY, OR.
 6/7/90 Job # 59005030

EDWARDS SURVEYING P.O. BOX 763
 567-3336 HERMISTON, OREGON