

# PLAT OF PENLAND, 1988 CADASTRAL SURVEY

Section 22, T.5S., R.28E., W.M.; Morrow Co., Oregon  
 U.S.D.A. Forest Service Contract No. 00-04R3-8-37  
 Refer to: Penland Cadastral Survey Field Notes, Books 1-5

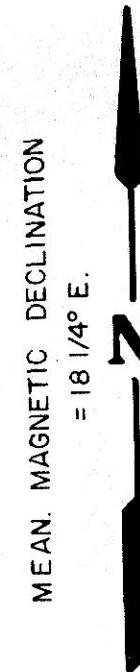

BASIS OF BEARING: SOLAR OBSN; TAKEN AT 1/4 S15 S22  
 AUGUST 4, 1988

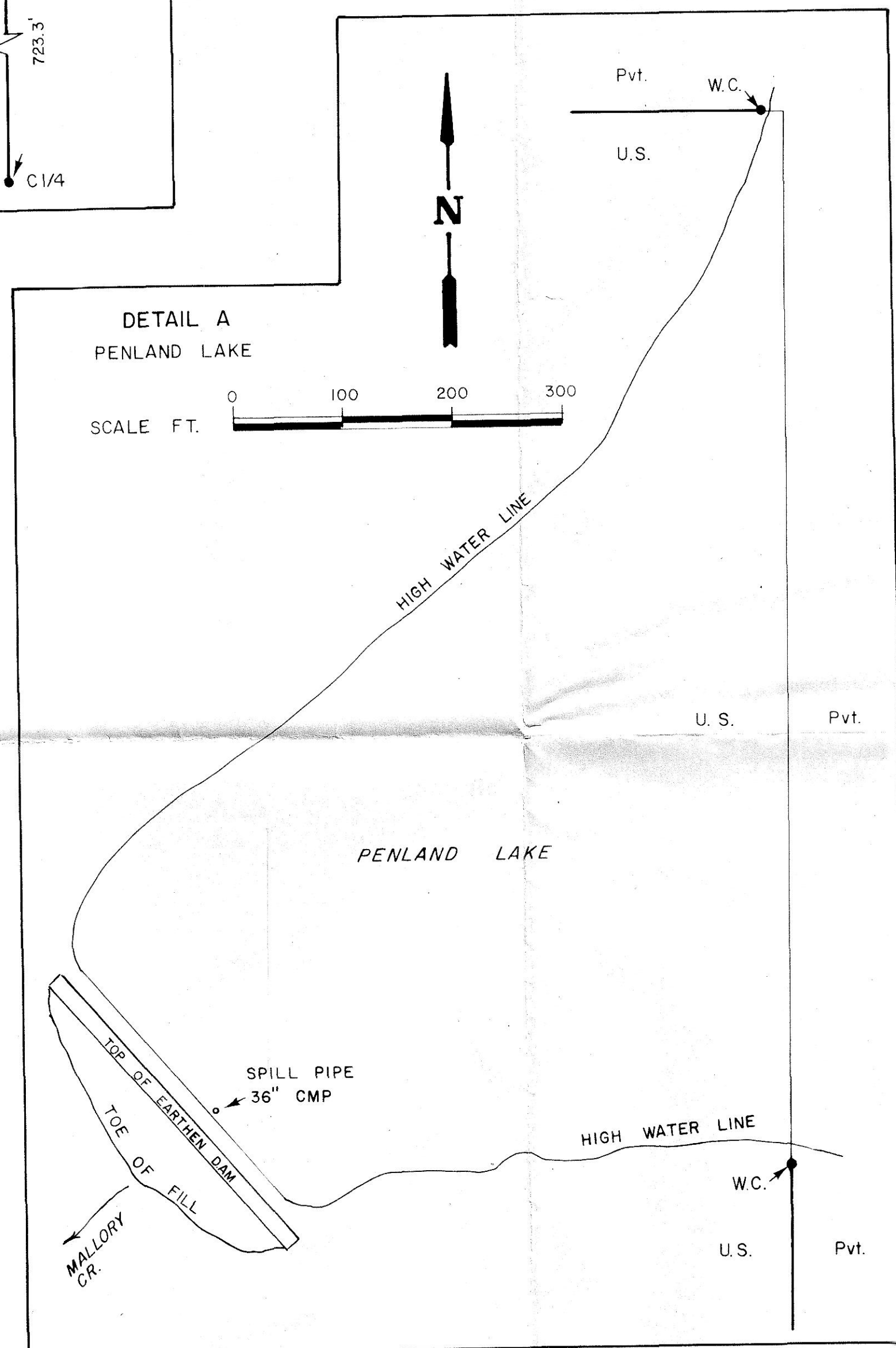
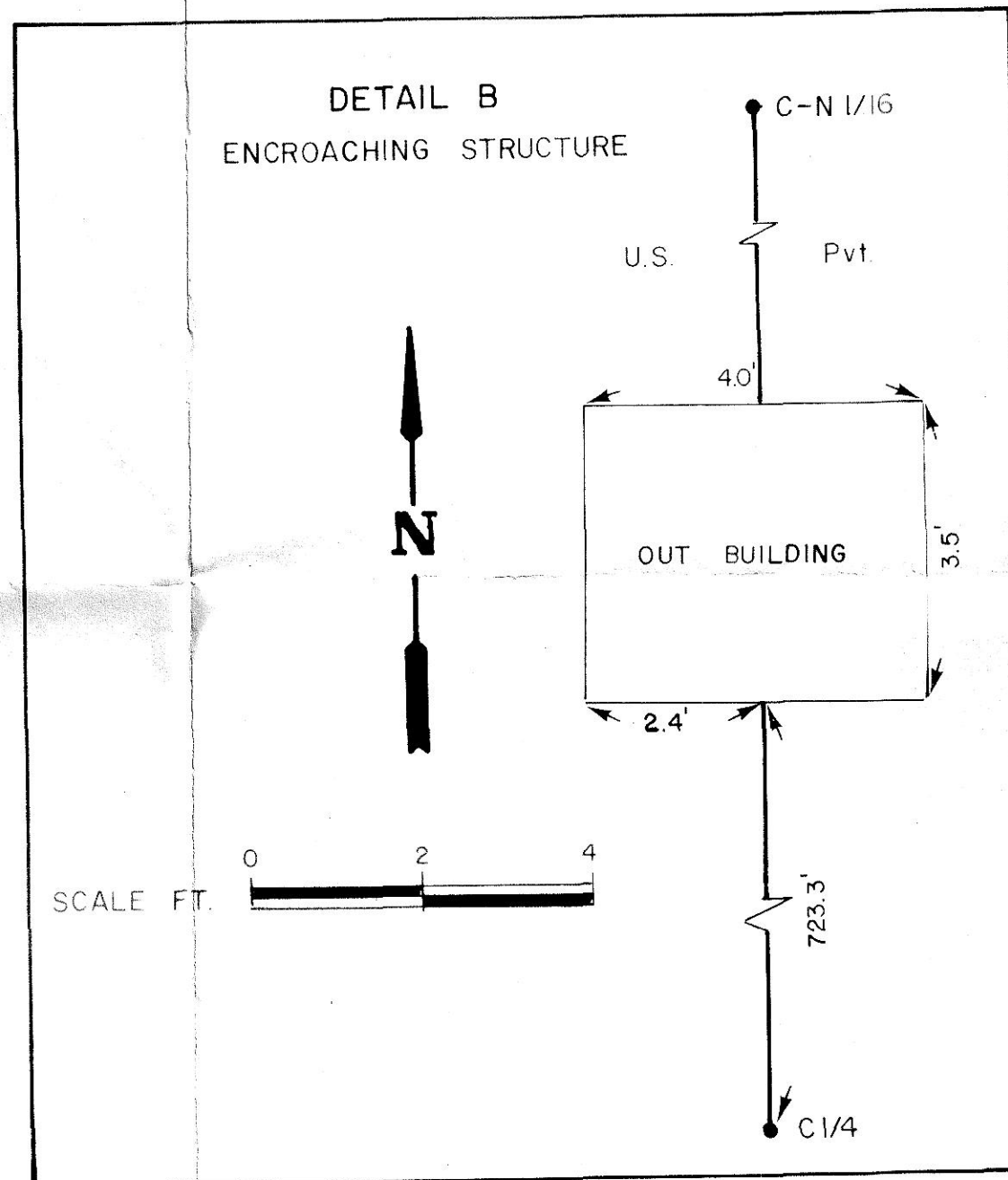
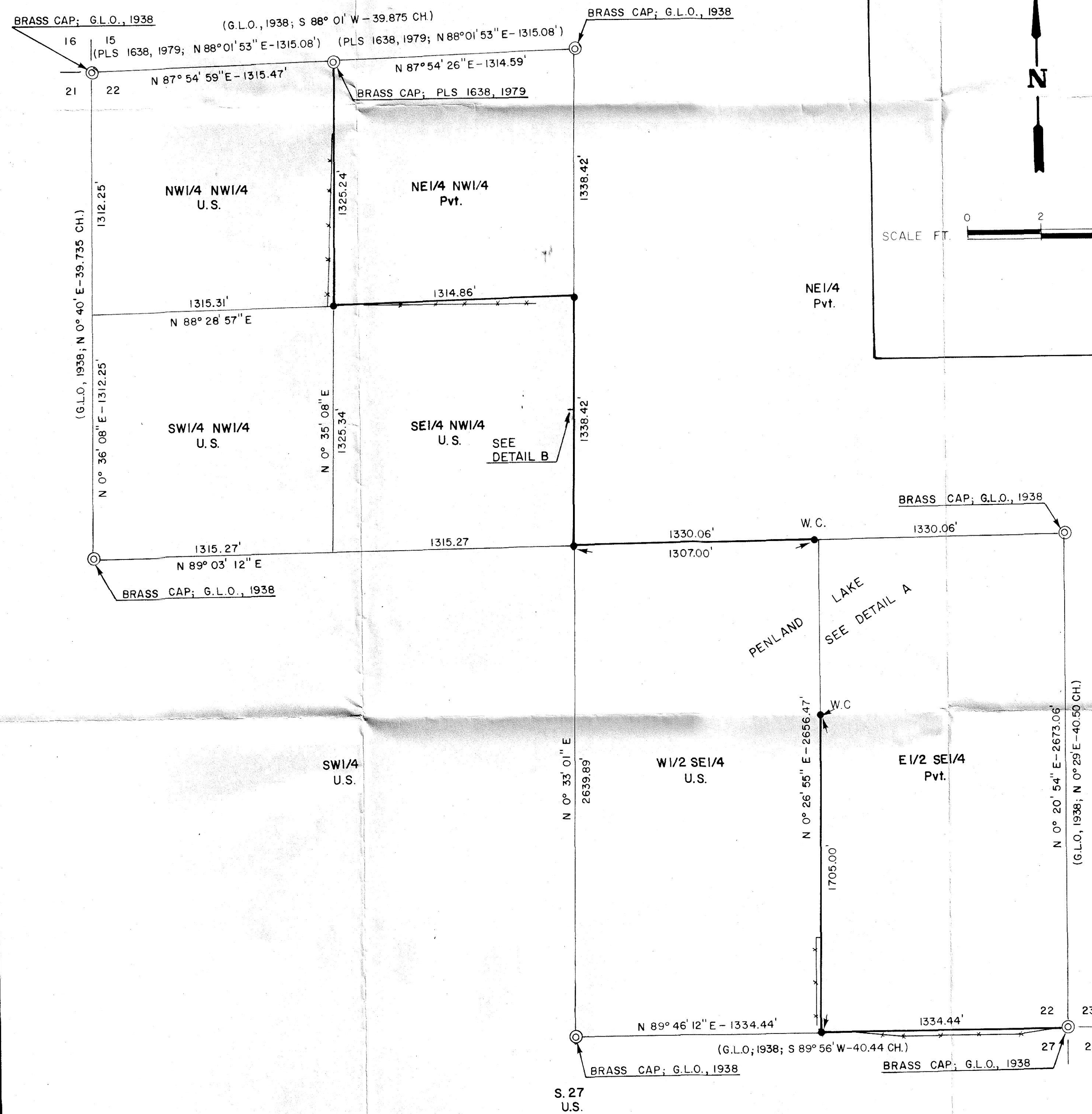
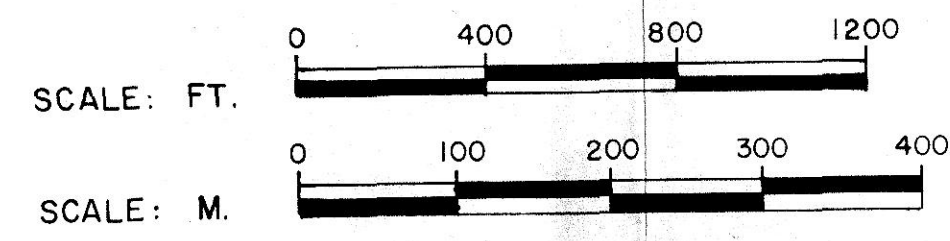

- ⊙ Corner found properly monumented, recorded
- Corner set this survey from measurement; 2 1/2" x 30" alum. pipe with 2 1/2" alum cap, certified record filed.
- Subdivision line.
- Forest boundary posted this survey.
- Fence located on U.S. ownership.

HISTORY AND NARRATIVE: Refer to Penland 1988 Cadastral Survey, Section 22, T.5S., R.28E., W.M. — History and Narrative filed with this plat.

**Certificate Of Survey**

I, Fayette S. Munro, a Registered Professional Land Surveyor in the State of Oregon, hereby certify that this plat and the History and Narrative herein referred to are a correct representation of a Survey performed by me or under my direction during August and September, 1988 for the U.S. Forest Service, in accordance with the statutes of the State of Oregon and the articles of my Contract.

*Fayette S. Munro*  
 Fayette S. Munro  
 Registered Professional Land Surveyor  
 Oregon License No. 1832



Examined and accepted for the U.S. Forest Service this 11<sup>th</sup> day of October, 1988  
*Thomas J. Taylor C.O.R.*  
 I certify that this survey was performed at the request of the Umatilla National Forest Supervisor.  
*Thomas J. Taylor* Signature      10/11/88 Date

D-874-K- [redacted]

RECORDED  
 11/08  
 R.H.K.  
 D874K 662