

NARRATIVE

The purpose of this survey was to establish the boundaries of three parcels belonging to Morrow County for Arson-Wright Park. This property has been acquired from the Wrights and Kijneuo Corporation.

The land lies East of the North-South centerline of Sections 19 and 30 and West of Highway 207.

The North quarter corner of Section 30, a 13x11x5 stone originally set was not found. It was originally placed 56 feet from Rock Creek and could easily have been covered by the creek or rolled downstream. It was searched for but not found. However, a tree was found with a Section corner sign on it in the approximate location for the corner. Other location poster signs point to this tree as being the accepted corner position.

The West quarter corner was found to be a stone as identified on OSHD drawing No. 85-6-7. The Southwest corner of Section 30 was identified from a line tree found 75 feet North of the corner. A sign was found on the tree and the location fit a position as identified on OSHD drawing No. 85-6-7.

The East quarter corner was found from signs on bearing trees. This position fit OSHD drawing No. 85-6-7. The coordinates for the East and West quarter corners and the Southwest corner of Section 30 were used to control the bearing base for this survey.

The improvements are shown in their approximate location as a detailed site map of the park has not been made. A fence runs up the West line of the park and is West of the North-South centerline of Sections 30 and 19. It is understood that the fence line will be the actual boundary line used by Kijneuo and the County.

The area outside of the Highway right-of-ways is 33.2 acres.

DETAIL
1"=100'

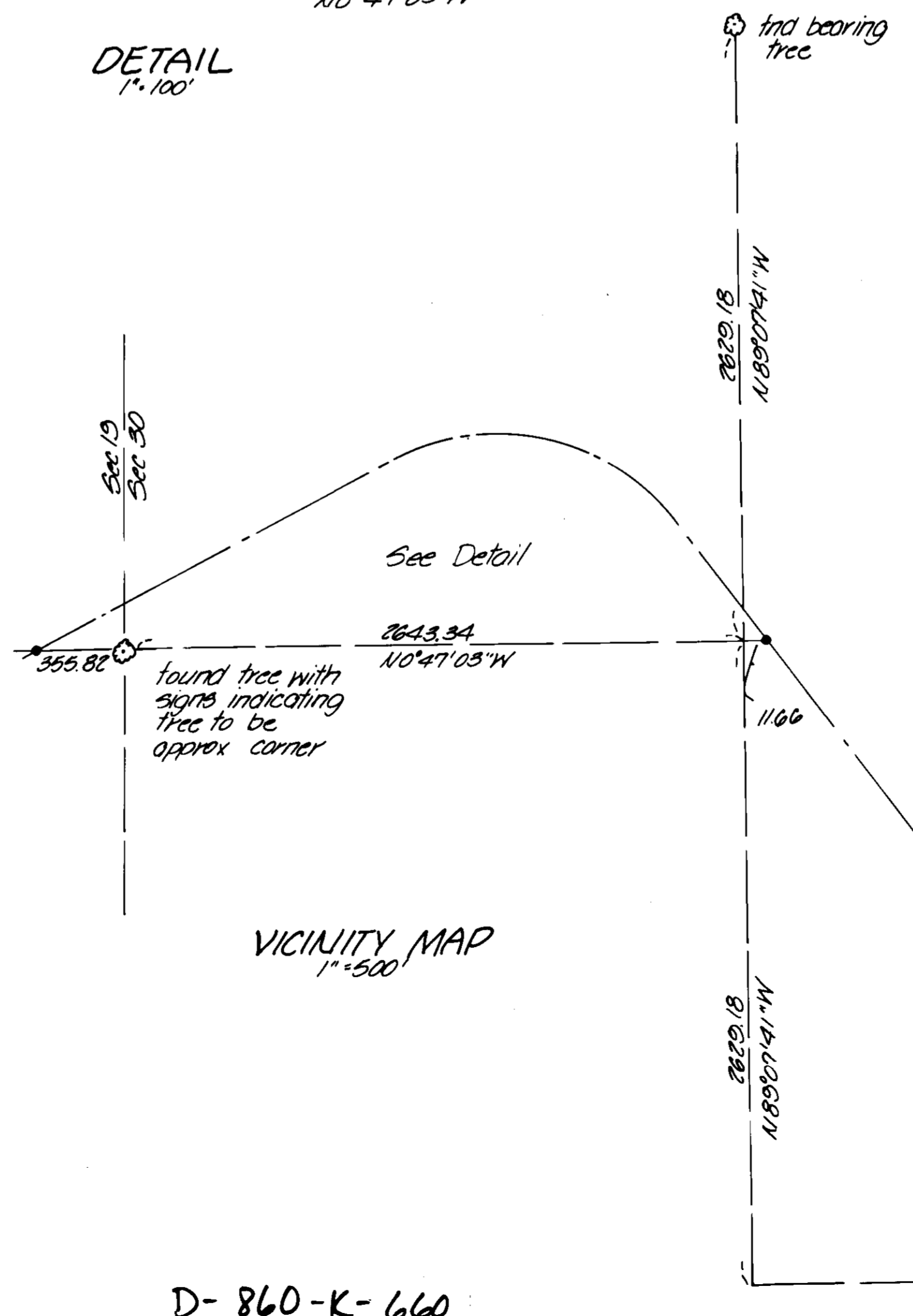

VICINITY MAP
1"=500'

• denotes set 3/8" x 30" iron pin with aluminum cap stamped PLS 933

KRUMBEIN ENGINEERING LTD. ENGINEERS - SURVEYORS - PLANNERS 381 S.E. Second Portland, Oregon	Scale 1"=100'	Des. By MLO	Drawn DHA
	Date 8-27-83	Checked DHA	Job No. 83-2
Survey for MORROW COUNTY Arson-Wright Park Secs 19 & 30, T59, R. 28E, N. 1.		REGISTERED PROFESSIONAL LAND SURVEYOR David H. Krumbein	MCCI Morrow C Date 1/8 Rec'd By No. D.1

D-860-K-660