

T4S R28E W.M.

Tax LOT 2000
Richard T. Wilkinson

LOT 2900
U.S. GOVERNMENT
Forest Service

Tax LOT 3000
Violet and Wilbur Gourley et al

UNATILLA NATIONAL FOREST

Tax LOT 2800
Jack VanWinkle

Tax LOT 3000
Violet and Wilbur Gourley et al

$\Delta = 10^{\circ}08'$
 $D = 2^{\circ}15' \text{ C.L.}$
 $T = 225.77'$
 $L = 450.37'$
 $R = 2546.48'$

$\Delta = 40^{\circ}43'$
 $D = 11^{\circ} \text{ C.L.}$
 $T = 193.28'$
 $L = 370.15'$
 $R = 520.87'$

$\Delta = 19^{\circ}52'$
 $D = 6^{\circ}30' \text{ C.L.}$
 $T = 154.37'$
 $L = 305.64'$
 $R = 881.47'$

$\Delta = 47^{\circ}30'$
 $D = 8^{\circ} \text{ C.R.}$
 $T = 315.13'$
 $L = 593.75'$
 $R = 716.20'$

$\Delta = 16^{\circ}04'$
 $D = 8^{\circ} \text{ C.R.}$
 $T = 101.08'$
 $L = 200.83'$
 $R = 716.20'$

$\Delta = 10^{\circ}09'$
 $D = 8^{\circ} \text{ C.R.}$
 $T = 63.60'$
 $L = 126.88'$
 $R = 716.20'$

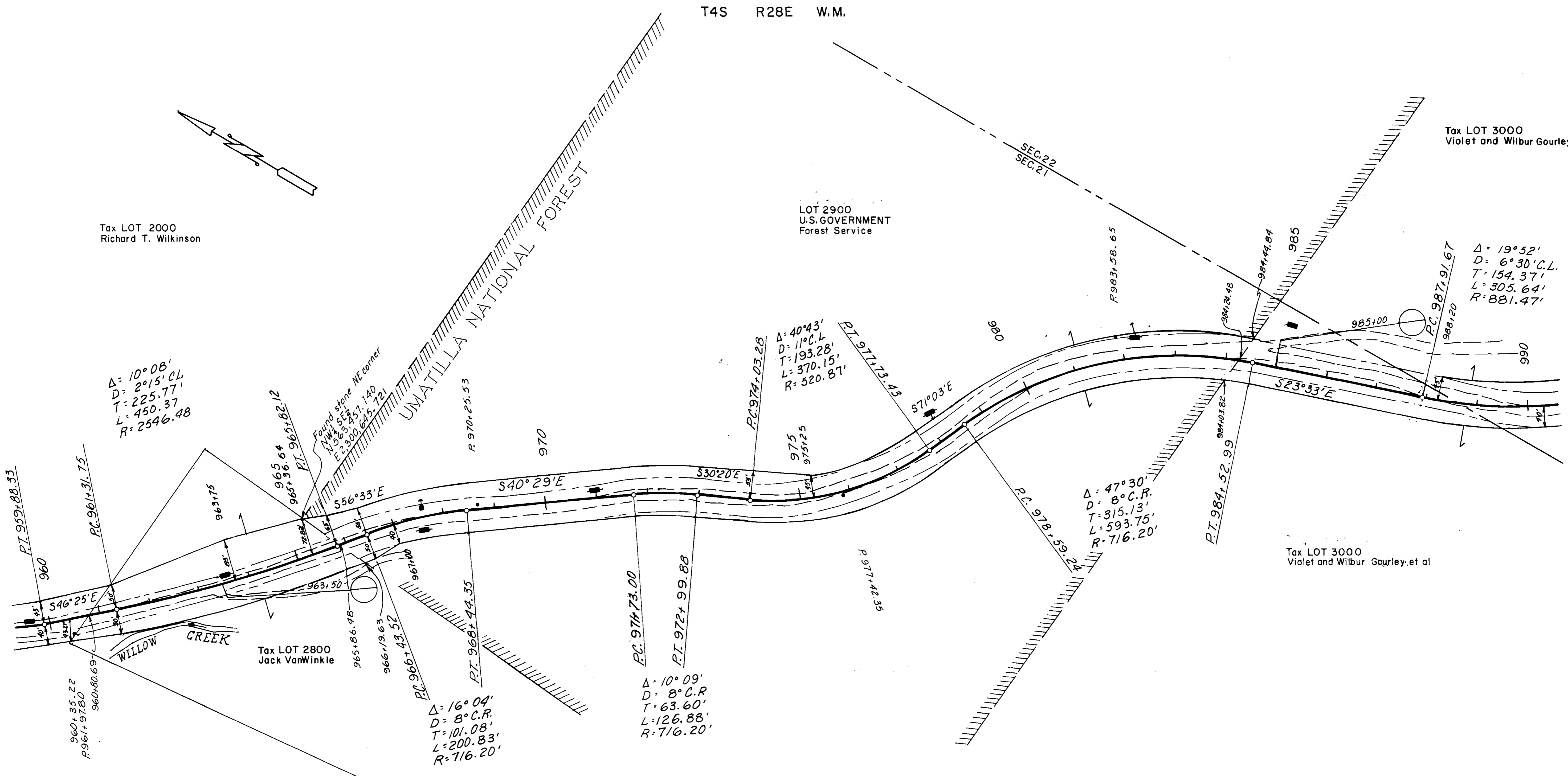

C. Borstad 9-83
W. Standley 9-83

LOT NUMBER	OWNERSHIP	STATION TO STATION	R/W REQ'D ACRES	EXISTING R/W ACRES	R/W TAKE ACRES	EXCESS R/W ACRES
2800	Jack VanWinkle	960+80,69-965+86.48	1.37	0.47	0.90	
2900	U.S. Government Forest Service	965+86.48-984+24.48	3.85	2.78	1.07	

RIGHT OF WAY MAP
OREGON FOREST HIGHWAY PROJECT FH 109
WILLOW CREEK
MORROW COUNTY
OREGON

D-634-K-633

D-634-K