

NW COR. SEC. 10, T.4N, R.25E, WM  
FOUND SCREW & WASHER IN  
1/2" IRON PIPE

BOUNDARY & TOPOGRAPHIC MAP

**U & I INC.**  
**BOARDMAN PLANT**

PORTION SECTION 10, T.4N., R.25E., W.M.  
MORROW COUNTY, OREGON

DESCRIPTION  
LOTS 1, 2 AND 3, BLOCK 2, PART OF MORROW FOOD PROCESSING PARK  
ACCORDING TO PLAT THEREOF RECORDED IN VOLUME 2 OF PLATS, PAGE 39,  
RECORDS OF MORROW COUNTY, OREGON.

- LEGEND
- POWER POLE
  - UNDERGROUND CABLE SIGN
  - \* YARD LITE
  - ⊕ FIRE HYDRANT
  - ⊗ WATER VALVE

ELEVATION DATUM: U.S.C. & G.S.  
BENCH MARK: BRASS CAP SOUTH WINGWALL OLD HIGHWAY  
OVERPASS - B517, 1959 - ELEVATION 316.45

SURVEYOR'S CERTIFICATE  
I, DAVID G. CHRISTENSON, A PROFESSIONAL LAND SURVEYOR IN THE STATE  
OF OREGON, HEREBY CERTIFY THAT THE BOUNDARY SHOWN HEREON IS BASED  
ON A SURVEY CONDUCTED UNDER MY DIRECT SUPERVISION IN DECEMBER 1981  
AND JANUARY 1982. I FURTHER CERTIFY THAT THE LOCATION OF PHYSICAL  
IMPROVEMENTS SHOWN HEREON IS BASED ON SAID SURVEY.

David G. Christenson  
OREGON REG. NO. 1094  
DATE: Jun 11, 1982

REGISTERED  
PROFESSIONAL  
LAND SURVEYOR  
  
DAVID G. CHRISTENSON  
1094

WORLEY SURVEYING SERVICE INC., P.S.  
6515 W. CLEARWATER AVENUE  
SUITE 240  
KENNEWICK, WASHINGTON 98336  
509-783-9378

RECEIVED BY  
Morrow County Surveyor  
Date June 24, 1982  
Rec'd By M. Hughes  
No. D-501-K (621)

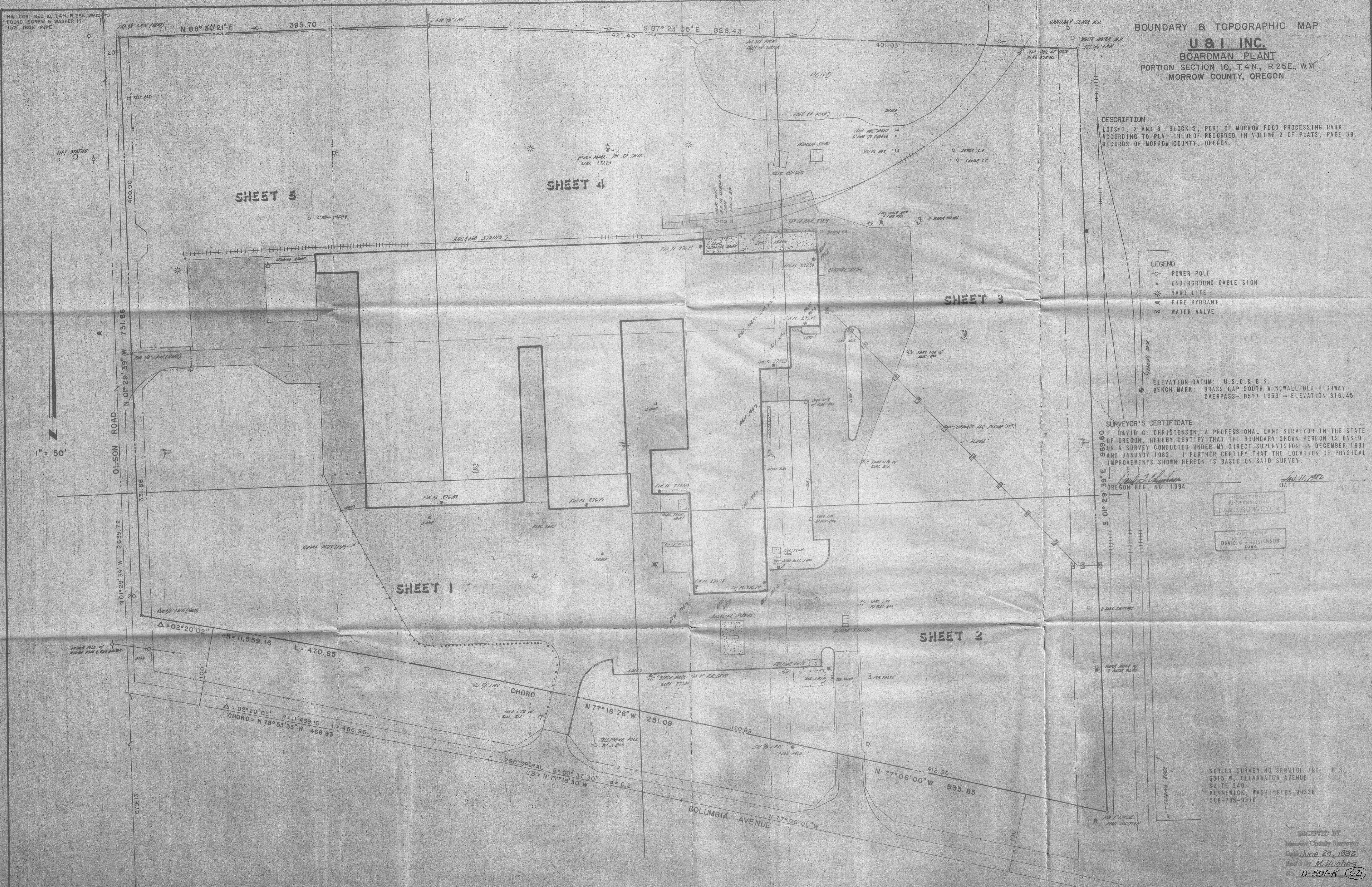

W 1/4 COR. SEC. 10, T.4N, R.25E, WM  
FOUND SCREW & WASHER IN CONC.

D-501-K-  
D-501-K- (621)

REVISION: 1/11 1982  
ADDRESS: THIS ELEV. IS TO ENT. R.R. ELEV. 1 SHOWN NUMBERS 124/122