

THE CHURCH OF JESUS CHRIST OF LATTER-DAY SAINTS

BOARDMAN WARD
KENNEWICK WASHINGTON STAKE
PTN. SE 1/4 SECTION 17, T.4N., R. 25 E., W.M.
BOARDMAN, MORROW COUNTY, OREGON

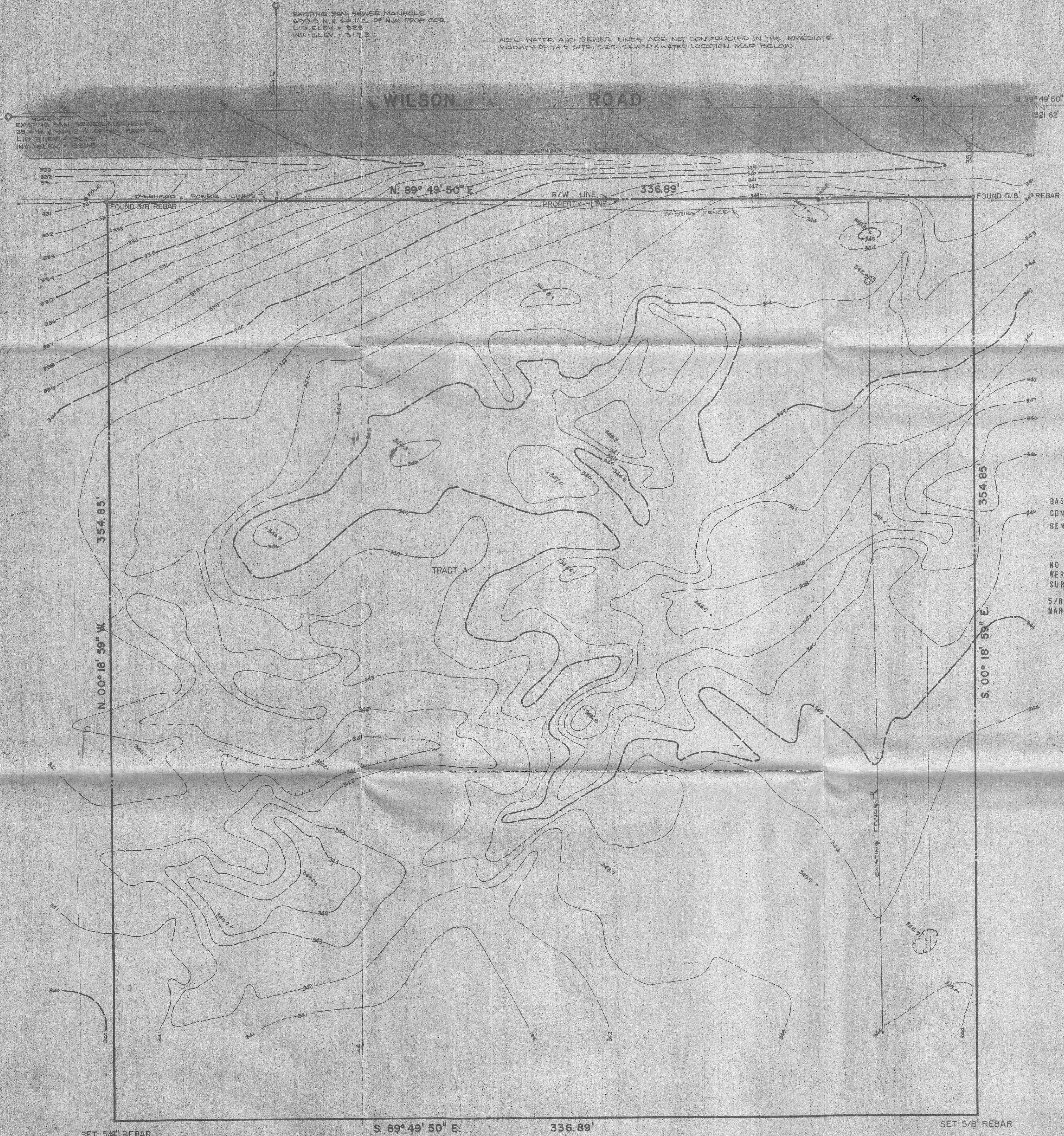

DESCRIPTION
ENTIRE PARCEL
A TRACT OF LAND LYING IN THE NORTHWEST ONE-QUARTER OF THE SOUTHWEST ONE-QUARTER OF SECTION 17, TOWNSHIP 4 NORTH, RANGE 25 EAST, W.M., MORE PARTICULARLY DESCRIBED AS FOLLOWS:
BEGINNING AT THE SOUTHWEST CORNER OF SAID NORTHWEST ONE-QUARTER; THENCE SOUTH 89°53'15" WEST, ALONG THE SOUTH LINE OF SAID NORTHWEST ONE-QUARTER, 336.89 FEET; THENCE NORTH 00°18'59" WEST TO THE SOUTH RIGHT-OF-WAY LINE OF WILSON ROAD, 1,292.85 FEET; THENCE ALONG SAID SOUTH RIGHT-OF-WAY LINE NORTH 89°49'50" EAST 336.89 FEET; THENCE SOUTH 00°18'59" EAST ALONG EAST LINE OF SAID NORTHWEST ONE-QUARTER 1,293.18 FEET TO THE POINT OF BEGINNING.
EXCEPT ANY AND ALL ROAD AND WATER RIGHTS-OF-WAY,
ALL BEING IN THE COUNTY OF MORROW, STATE OF OREGON.

TRACT A
A TRACT OF LAND LYING IN THE NORTHWEST ONE-QUARTER OF THE SOUTHWEST ONE-QUARTER OF SECTION 17, TOWNSHIP 4 NORTH, RANGE 25 EAST, W.M., MORE PARTICULARLY DESCRIBED AS FOLLOWS:
THE NORTH 354.85 FEET OF THE FOLLOWING DESCRIBED TRACT OF LAND:
BEGINNING AT THE SOUTHWEST CORNER OF SAID NORTHWEST ONE-QUARTER; THENCE SOUTH 89°53'15" WEST ALONG THE SOUTH LINE OF SAID NORTHWEST ONE-QUARTER, 336.89 FEET; THENCE NORTH 00°18'59" WEST TO THE SOUTH RIGHT-OF-WAY LINE OF WILSON ROAD, 1,292.85 FEET; THENCE ALONG SAID SOUTH RIGHT-OF-WAY LINE NORTH 89°49'50" EAST 336.89 FEET; THENCE SOUTH 00°18'59" EAST ALONG EAST LINE OF SAID NORTHWEST ONE-QUARTER 1,293.18 FEET TO THE POINT OF BEGINNING.
EXCEPT ANY AND ALL ROAD AND WATER RIGHTS-OF-WAY,
ALL BEING IN THE COUNTY OF MORROW, STATE OF OREGON.

BASIS OF BEARING: RECORD DESCRIPTION
CONTOUR INTERVAL: 1 FOOT
BENCH MARK: TOP OF 1" IRON PIPE MARKING
CENTER OF SECTION
ELEVATION 327.00

NO EVIDENCE OF WATER RIGHTS-OF-WAYS
WERE DISCOVERED UPON DOING THE
SURVEY.

5/8" IRON PINS SET HAVE PLASTIC CAPS
MARKED "WORLEY 1094"

SURVEYOR'S CERTIFICATE
I, DAVID G. CHRISTENSON, A PROFESSIONAL LAND SURVEYOR IN THE STATE OF OREGON, HEREBY CERTIFY THAT THE LEGAL DESCRIPTION AS SHOWN HEREON FOR TRACT A HAS BEEN STAKED ON THE GROUND.
David G. Christenson
OREGON REG. NO. 1094
Aug 17, 1982
DATE

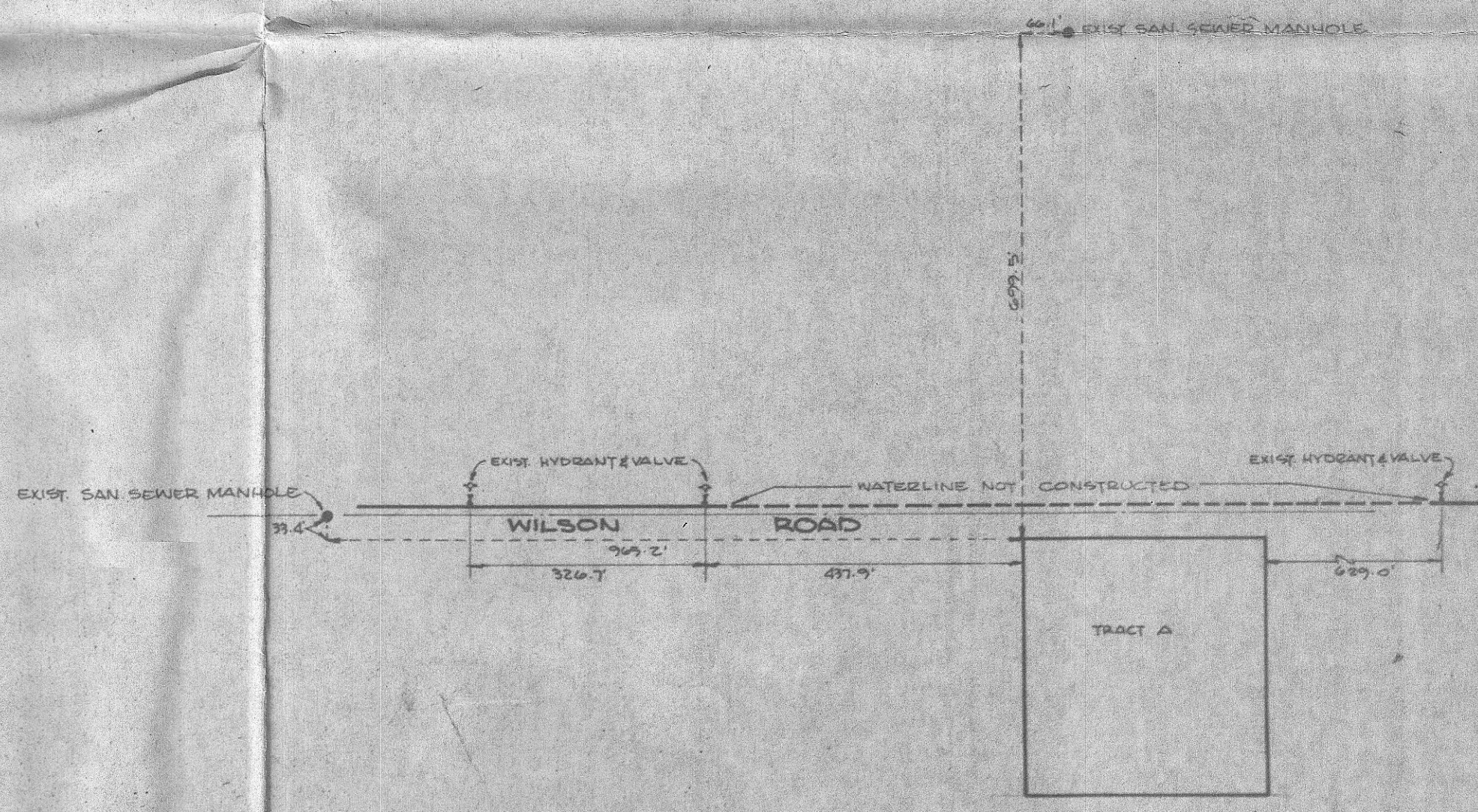
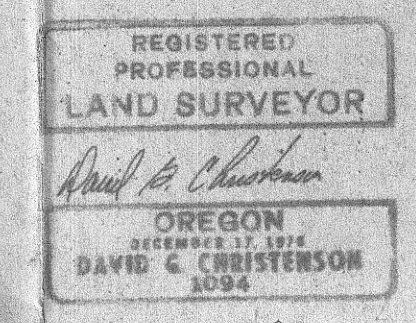

WORLEY SURVEYING SERVICE INC., P.S.
6515 W. CLEARWATER AVE.
SUITE 240
KENNEWICK, WASHINGTON 99936
509-783-9576

SEWER & WATER LOCATION MAP
SCALE: 1" = 200'

REVISION NO. 1: MOVED SOUTH BDRY. SOUTH 54.85' JULY 8, 1982

RECEIVED BY
Morrow County Surveyor
Date: September 9, 1982
Rec'd by: M. Hughes
No. D-500-K-620

D-500-K-620