

THE CHURCH OF JESUS CHRIST OF LATTER-DAY SAINTS

BOARDMAN WARD
KENNEWICK WASHINGTON STAKE
PTN. SE. 1/4 SECTION 17, T. 4 N., R. 25 E., W.M.
BOARDMAN, MORROW COUNTY, OREGON

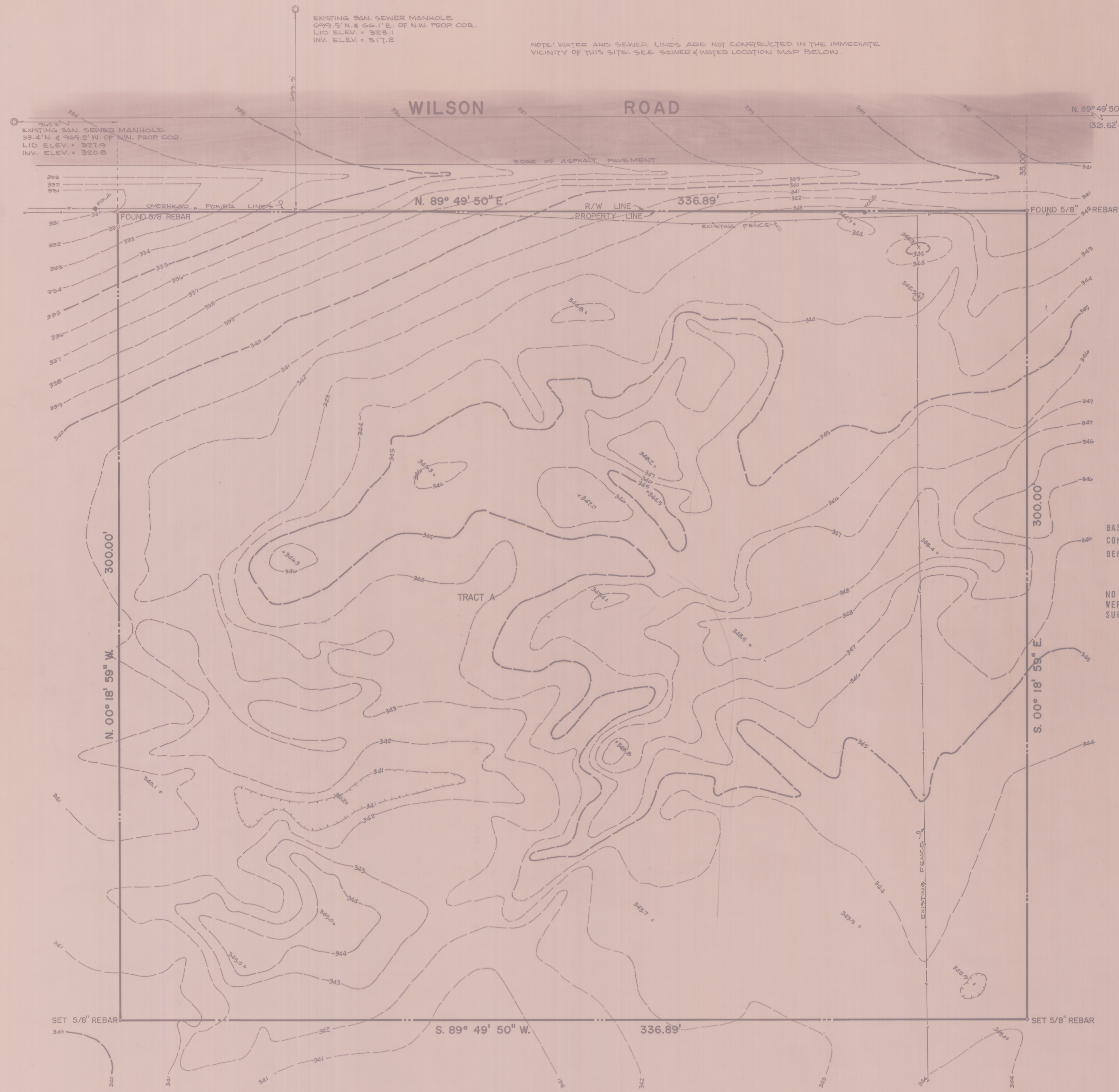

N. 89° 49' 50" E.
1321.62
EAST 1/4 CORNER
SECTION 17-4-25
FOUND R.R. SPIKE

SCALE 1" = 20'

BASIS OF BEARING: RECORD DESCRIPTION
CONTOUR INTERVAL: 1 FOOT
BENCH MARK: TOP OF 1" IRON PIPE MARKING
CENTER OF SECTION
ELEVATION 327.00

NO EVIDENCE OF WATER RIGHTS-OF-WAYS
WERE DISCOVERED UPON DOING THE
SURVEY.

DESCRIPTION

ENTIRE PARCEL
A TRACT OF LAND LYING IN THE NORTHWEST ONE-QUARTER OF THE SOUTHEAST ONE-QUARTER OF SECTION 17, TOWNSHIP 4 NORTH, RANGE 25 EAST, W.M., MORE PARTICULARLY DESCRIBED AS FOLLOWS:
BEGINNING AT THE SOUTHEAST CORNER OF SAID NORTHWEST ONE-QUARTER; THENCE SOUTH 89°53'15" WEST, ALONG THE SOUTH LINE OF SAID NORTHWEST ONE-QUARTER, 336.89 FEET; THENCE NORTH 00°18'59" WEST TO THE SOUTH RIGHT-OF-WAY LINE OF WILSON ROAD, 1,292.85 FEET; THENCE ALONG SAID SOUTH RIGHT-OF-WAY LINE NORTH 89°49'50" EAST 336.89 FEET; THENCE SOUTH 00°18'59" EAST ALONG EAST LINE OF SAID NORTHWEST ONE-QUARTER 1,293.18 FEET TO THE POINT OF BEGINNING.
EXCEPT ANY AND ALL ROAD AND WATER RIGHTS-OF-WAY.
ALL BEING IN THE COUNTY OF MORROW, STATE OF OREGON.

TRACT A

A TRACT OF LAND LYING IN THE NORTHWEST ONE-QUARTER OF THE SOUTH EAST ONE-QUARTER OF SECTION 17, TOWNSHIP 4 NORTH, RANGE 25 EAST, W.M., MORE PARTICULARLY DESCRIBED AS FOLLOWS:
THE NORTH 300 FEET OF THE FOLLOWING DESCRIBED TRACT OF LAND:
BEGINNING AT THE SOUTHEAST CORNER OF SAID NORTHWEST ONE-QUARTER; THENCE SOUTH 89°53'15" WEST ALONG THE SOUTH LINE OF SAID NORTHWEST ONE-QUARTER, 336.89 FEET; THENCE NORTH 00°18'59" WEST TO THE SOUTH RIGHT-OF-WAY LINE OF WILSON ROAD, 1,292.85 FEET; THENCE ALONG SAID SOUTH RIGHT-OF-WAY LINE NORTH 89°49'50" EAST 336.89 FEET; THENCE SOUTH 00°18'59" EAST ALONG EAST LINE OF SAID NORTHWEST ONE-QUARTER 1,293.18 FEET TO THE POINT OF BEGINNING.
EXCEPT ANY AND ALL ROAD AND WATER RIGHTS-OF-WAY.
ALL BEING IN THE COUNTY OF MORROW, STATE OF OREGON.

SURVEYOR'S CERTIFICATE

I, DAVID G. CHRISTENSON, A PROFESSIONAL LAND SURVEYOR IN THE STATE OF OREGON, HEREBY CERTIFY THAT THE LEGAL DESCRIPTION AS SHOWN HEREON FOR TRACT A HAS BEEN STAKED ON THE GROUND.

David G. Christenson
OREGON REG. NO. 1094

Aug 17, 1981
DATE

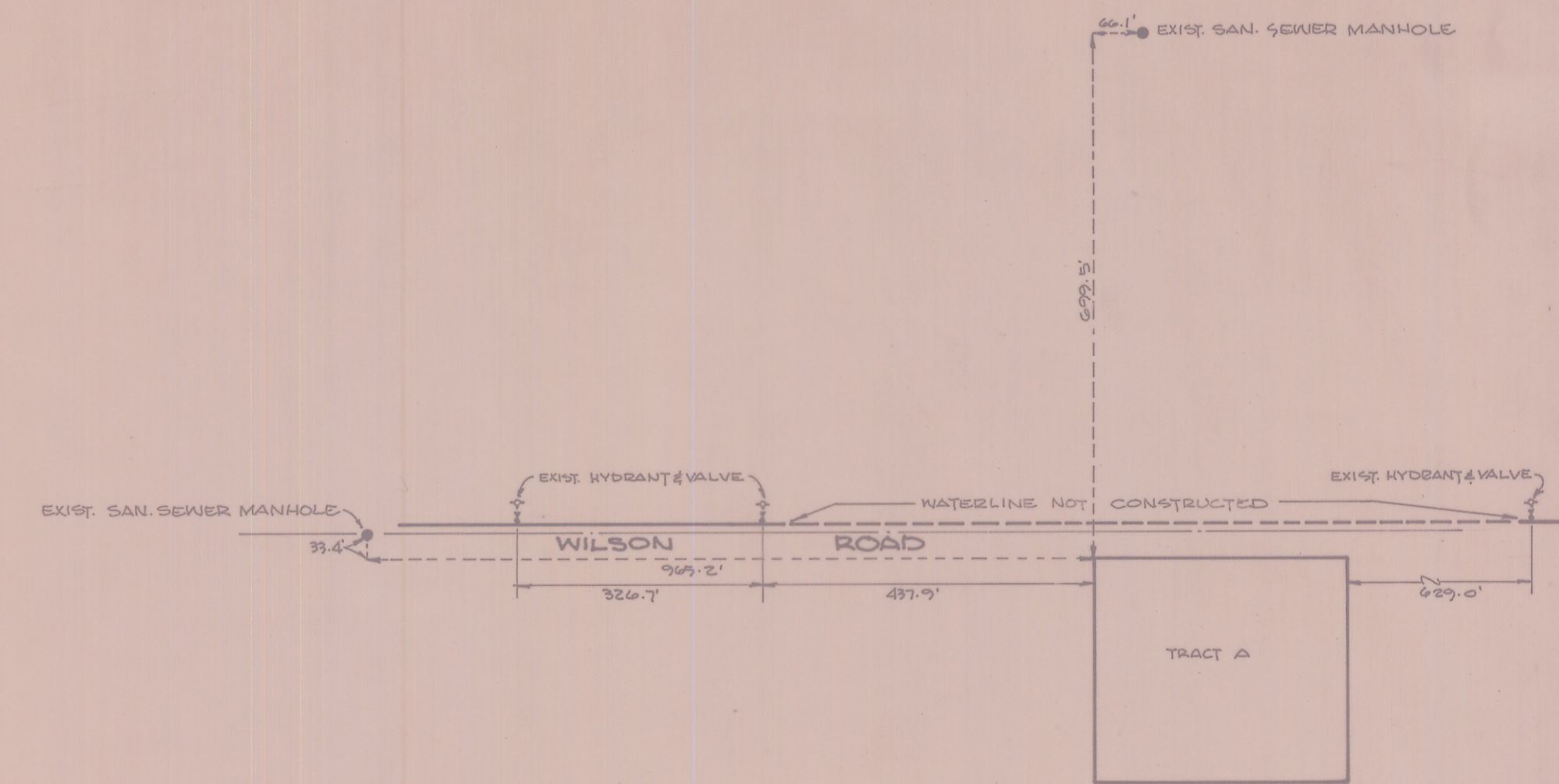

SEWER & WATER LOCATION MAP
SCALE: 1" = 200'

WORLEY SURVEYING SERVICE INC., P.S.
6515 W. CLEARWATER AVE.
SUITE 240
KENNEWICK, WASHINGTON 98336
509-783-9576

RECEIVED BY
Morrow County Surveyor
Date *June 8, 1982*
Rec'd By *M. Hughes*
No. *D-500-K*

VOID
See Revised
Drawing.

D-500-K-619