

FOUND A MOUND OF STONES AND A WOOD STAKE,
DID NOT FIND THE ORIGINAL MARKED STONE AFTER
SEARCHING THE SURROUNDING AREA

SET 5/8" x 24" IRON PIN
IN EXISTING MOUND OF STONES

EAST LINE OF SECTION 10 BASE COURSE DUE SOUTH

SIGHTED THE EXISTING FENCES TO THE SOUTH
AND USED DUE SOUTH FOR BEARING BASE

ACCESS EASEMENT
TRAVERSE

NO	BEARING	DIST
1	S 44° 50' 41" E	280.39
2	S 52° 24' 01" E	105.00
3	S 65° 00' 48" E	70.14
4	S 74° 30' 55" E	73.06
5	S 76° 26' 38" E	102.43
6	S 70° 05' 40" E	156.96
7	S 98° 35' 49" E	380.86
8	S 54° 42' 04" E	324.18
9	S 46° 16' 57" E	135.69
10	S 34° 59' 54" E	139.30
11	S 26° 54' 43" E	302.92

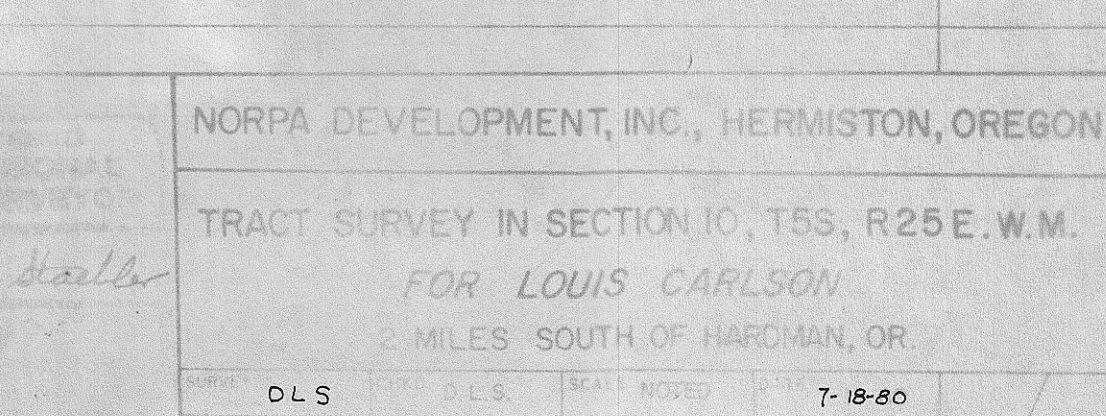
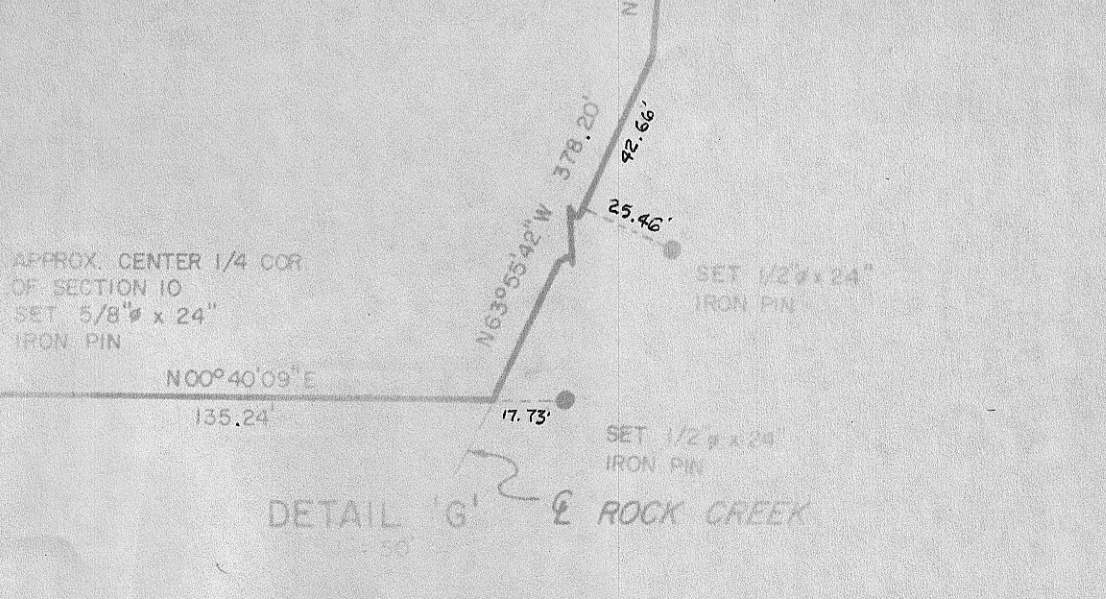
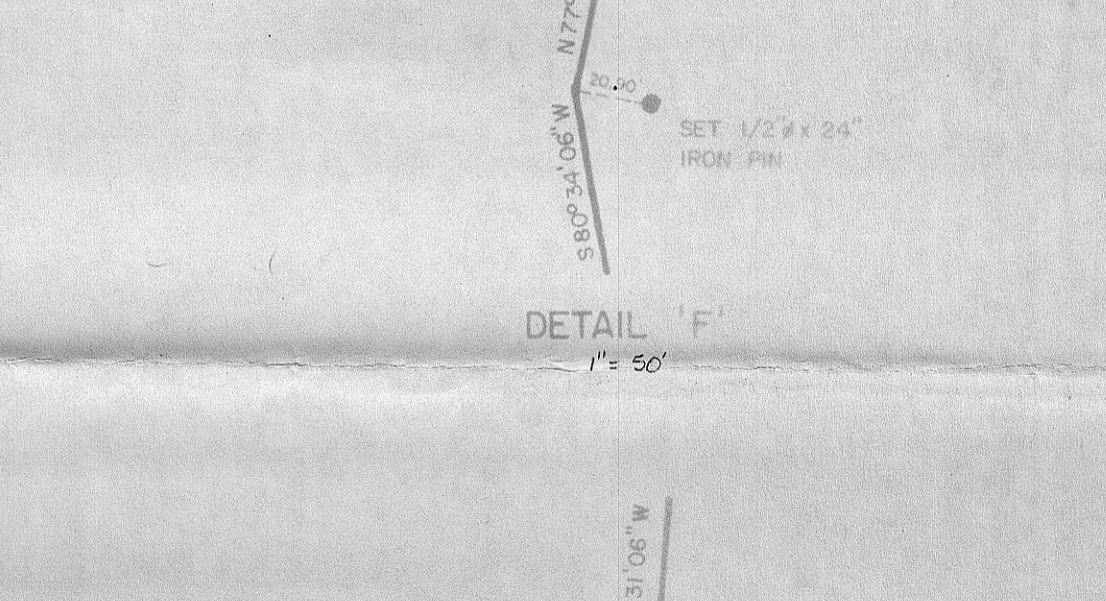
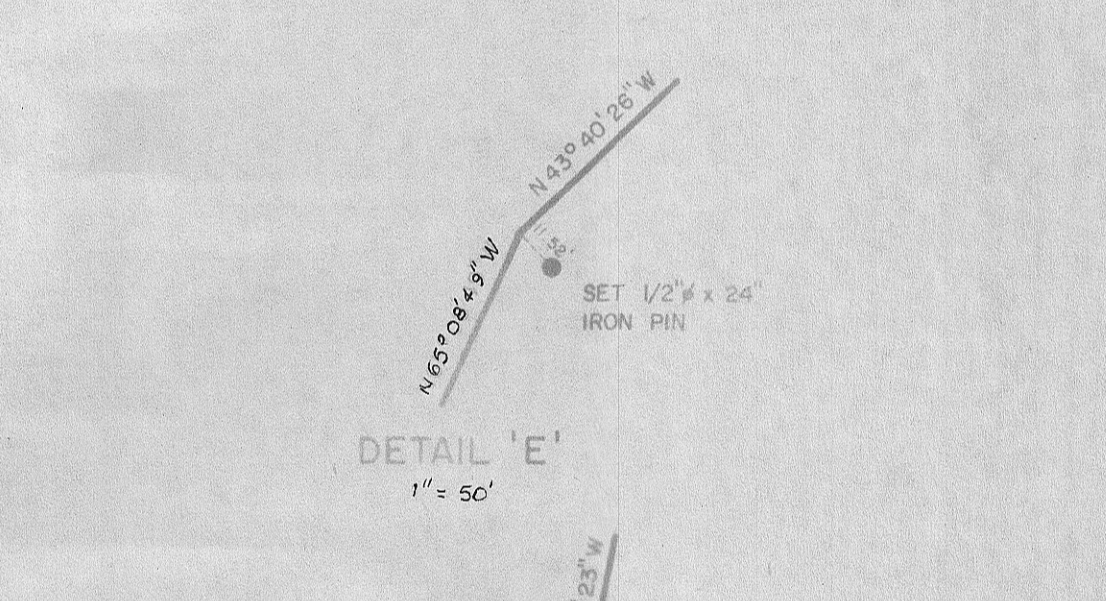
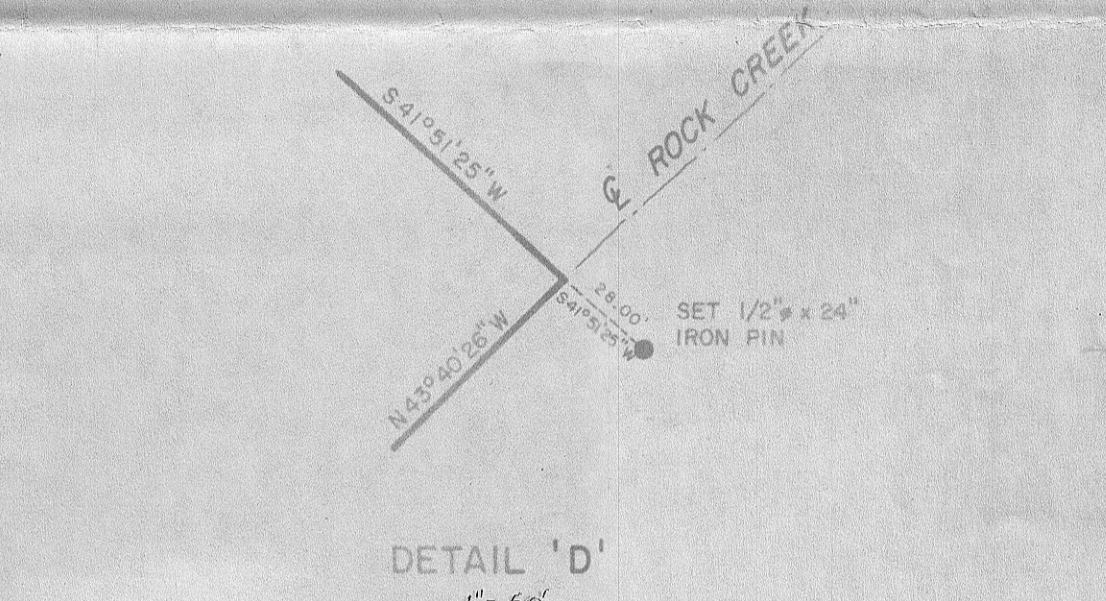
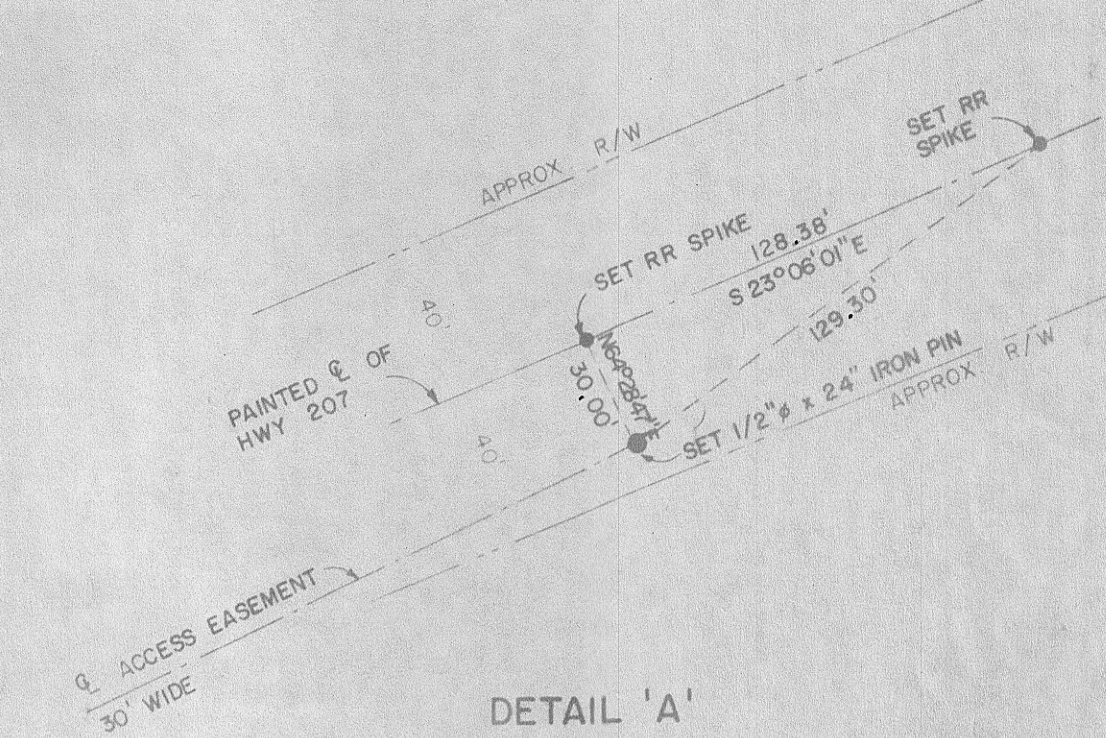

REV.	DATE	DESCRIPTION	BY

RECEIVED BY
Morrow County Surveyor
Date 8-20-80
Rec'd by M.L.J.
D# 382-K-614

NORPA DEVELOPMENT, INC., HERMISTON, OREGON
TRACT SURVEY IN SECTION 10, T5S, R25E, W.M.
FOR LOUIS CARLSON
2 MILES SOUTH OF HARDMAN, OR.

SURVEY	DLS	SCALE	1" = 200'	DATE	7-18-80
--------	-----	-------	-----------	------	---------