

- ▲ denotes 3/8" iron pin with aluminum cap set
- denotes Brass Cap 1915 U.S.G.L.O.S. and position held
- denotes Brass Cap 1915 U.S.G.L.O.S. and position not held
- denotes monument's find and position held
- denotes monument's find and position not held
- denotes 8" conc. mon find
- denotes P.H. set
- ( ) denotes record bearing and distances
- [ ] denotes proportion bearings and distances

This survey was instigated because of the numerous problems in this area. After the Corps of Engineers had McCulloch & Bryant do some initial research in this area, we took their findings and computed projected locations for the concrete monuments. It should be noted that these concrete monuments are those set by Irving Northington in 1906 and are shown on the plat 211 of Tumblyn dated May 1935. From our research and by comparing ground and plat dimensions, we feel that these are indeed the monuments called for on the plat and should be used for control of surveys within this section.

Bearings are based on 2 of R/R tracks

David H. Kline

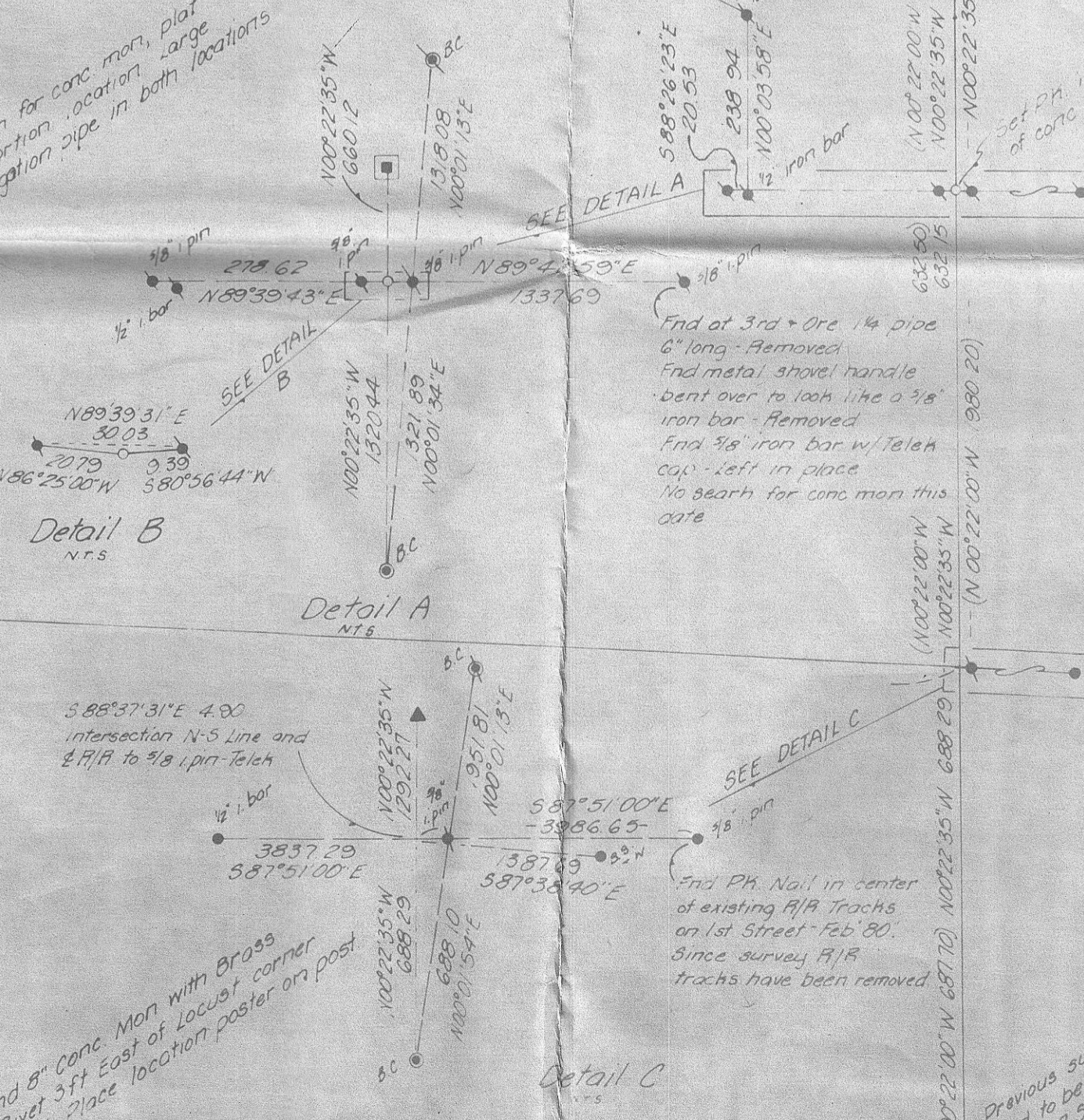

RECEIVED BY  
Morrow County Surveyor  
Date 5-22-80  
Rec'd by Y.M.J.  
D# 303-K

**KRUMBEIN ENGINEERING CO.**  
ENGINEERS - SURVEYORS - PLANNERS  
221 S. Main, Pendleton, Oregon

Survey for  
**MORROW COUNTY**  
T.5N.26E. Sec. 23, N.W.M.

SCALE	1"=20'
DATE	5-18-80
DRN BY	M.L.J.
CKD BY	Z.M.
DRNG. NO.	80-110

D-303-K-612