

DETAIL MAP  
SCALE: 1"=10'

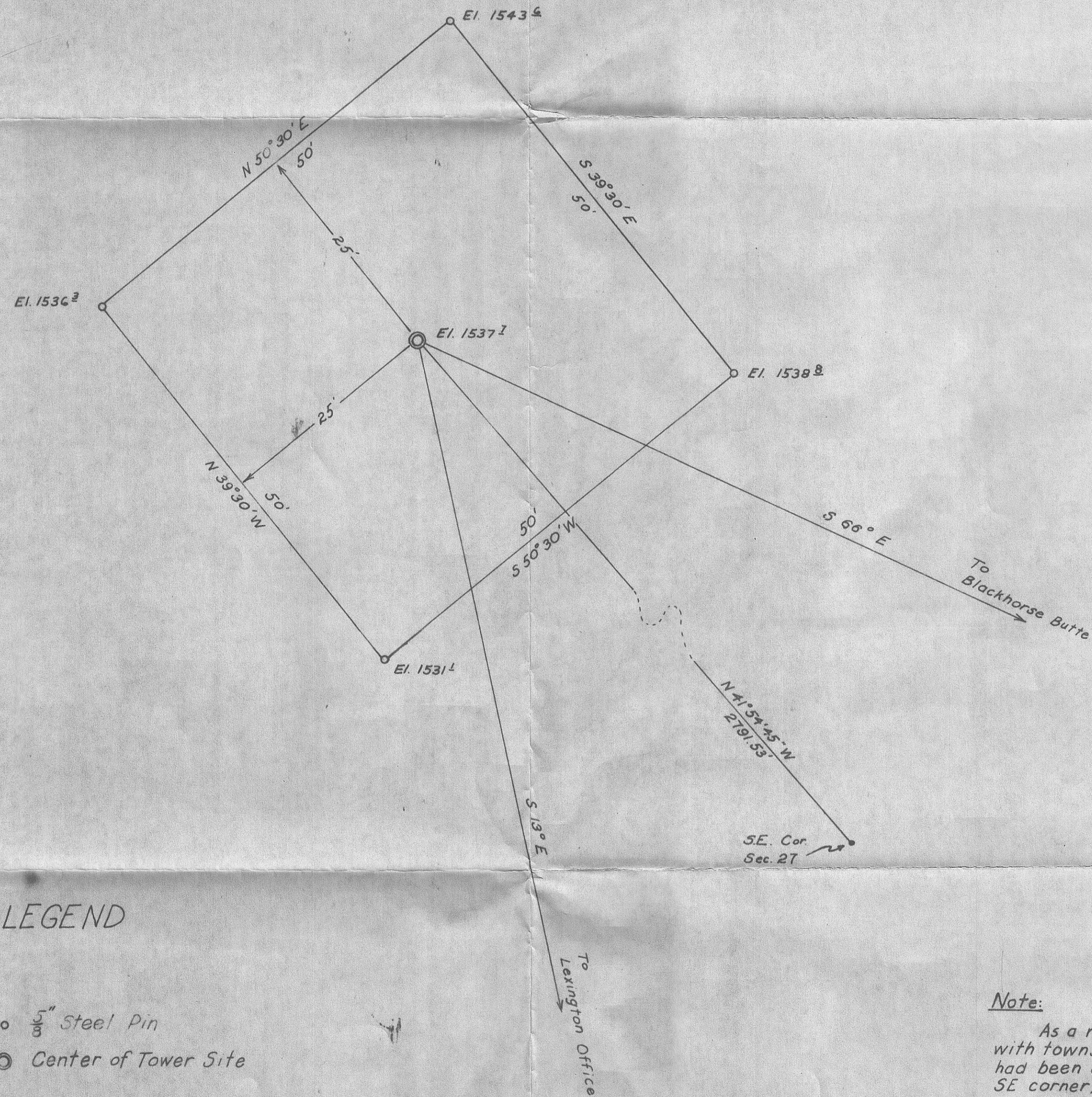

LEGEND

- 3/8" Steel Pin
- ⊙ Center of Tower Site

Note:

As a result of research into public records and conversations with townspeople, a fence corner and rock crib was located that had been accepted for many years by local residents as the SE corner, Section 27, T.S. 15, R.25 E., W.M.

Digging in the fence post area produced bits of charred wood, and this location was accepted as the SE corner of Sec. 27.

Legal Description:

Commencing at the Southeast corner of Section 27, T.15., R.25 E., W.M., running thence N 41° 54' 45" W a distance of 2791.53 feet, thence S 5° 30' W 35.36 feet to the True Point of Beginning for this description; thence N 39° 30' W 5000 feet; thence N 50° 30' E 5000 feet; thence S 39° 30' E 5000 feet; thence S 50° 30' W to the point of beginning.

All being in the County of Morrow, State of Oregon.

VICINITY MAP  
SCALE: 1"=300'

SE 1/4, Sec. 27, T.S. 15, R.25 E., W.M.

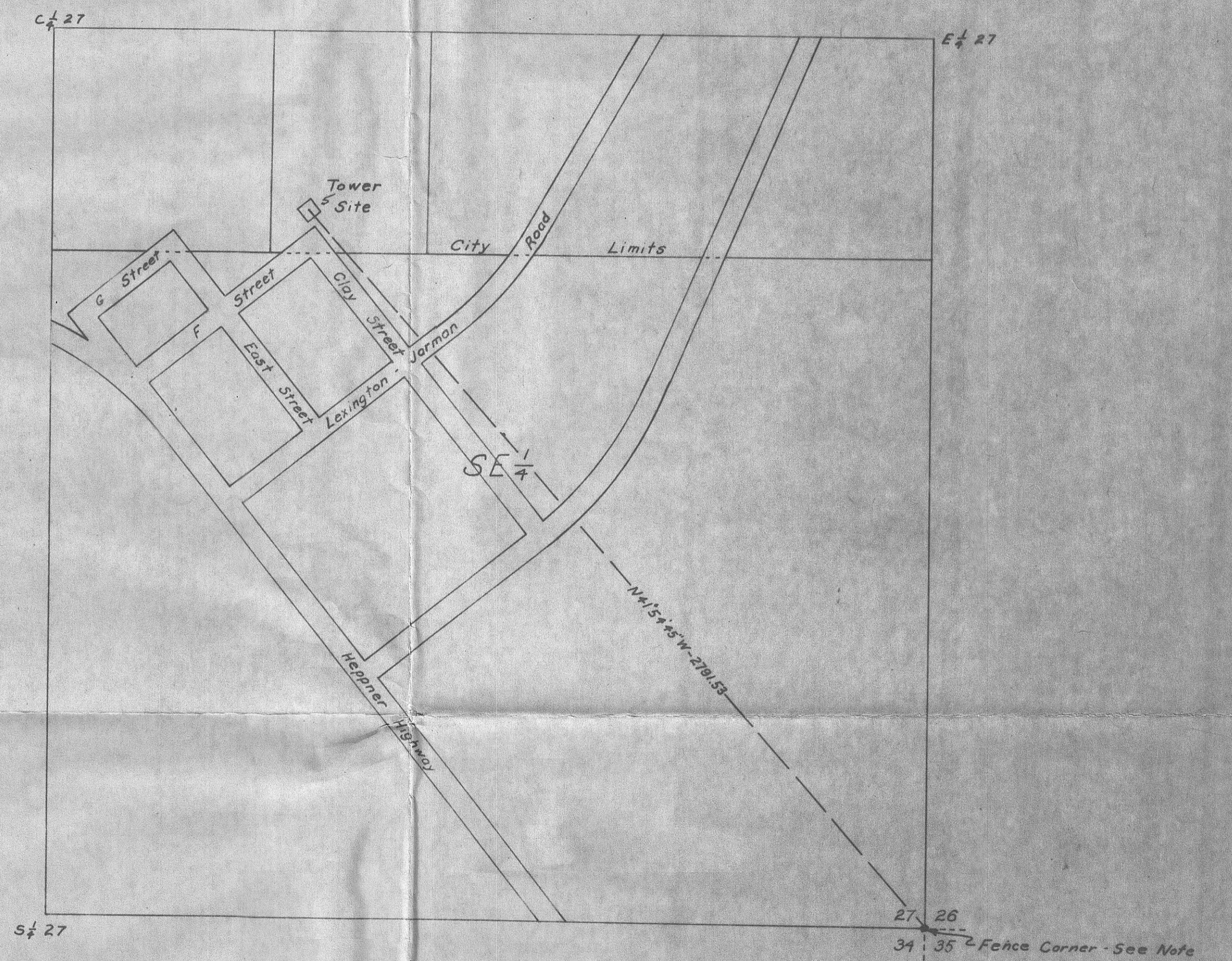

Legend:

Elevations are based on levels run from U.S.C. & G.S. Station Z-517-1959 El. 1622.27

Bearings are based upon sunshots taken October 7, 1971

REGISTERED  
OREGON  
LAND SURVEYOR  
David H. Krumbein  
JULY 17, 1970  
DAVID H. KRUMBEIN  
933

WAYNE HARRIS CO., INC.

SURVEY FOR  
PACIFIC  
NORTHWEST BELL

LEXINGTON SITE

SCALE	DATE	DRWN BY	DRWG. NO.
AS SHOWN	10-1-71	DAS	71-285-C

D-23-K  
D-28-K-576