

FND RR SPIKE
AT RD. SURFACE
18/17
19/20

BEARING BASIS KRUMBEIN #87-K
S 89° 36' 10" E. 1321.16
SET RAILROAD SPIKE MKD LS 1861

W. 1/16 17/20
FND PK NAIL
AT RD. SURFACE



KUNZE RD.

TAX LOT 500

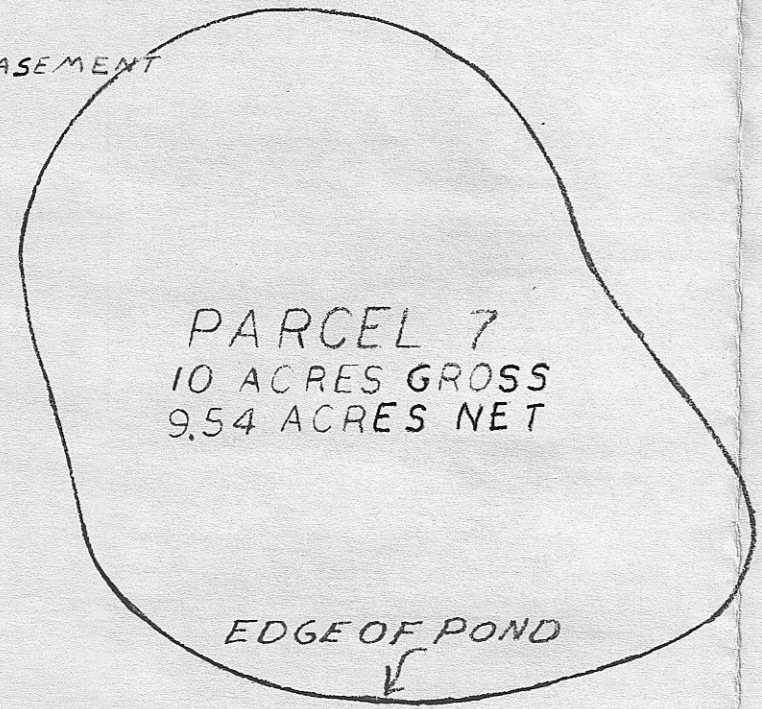

10' ROAD
EASEMENT
TO BE
DONATED TO
MORROW CO.

PARCEL 7
10 ACRES GROSS
9.54 ACRES NET

EDGE OF POND

PARCEL 2
5 ACRES GROSS

THE PURPOSE OF THIS SURVEY IS
TO SET THE CORNERS TO PARCELS
3, 4, 5, & 6 AS SHOWN ON
DAVE KRUMBEIN'S 1-31-1977
SURVEY # 87-K. WE CHANGED THE
SIZES OF PARCELS # 15 TO
MATCH AN EXISTING FENCE LINE.
KRUMBEIN SUBDIVIDED THE SECTION
AND SET THE EXTERIOR ONLY.
4-12-88 ADDED PARCELS 2 AND 7

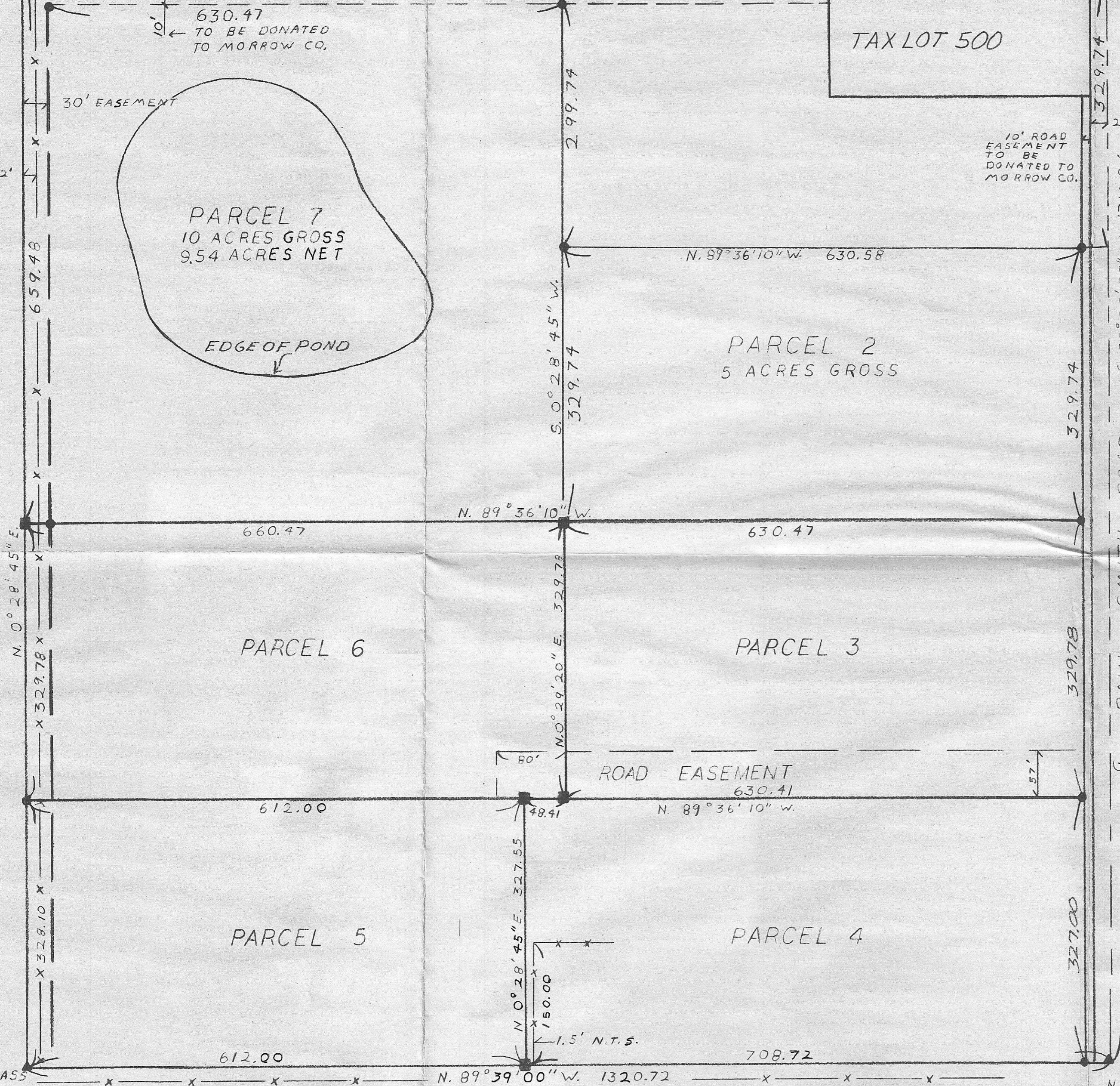

- DENOTES RAILROAD SPIKE SET
- ▲ DENOTES MON. FND. FROM KRUMBEIN'S SURVEY #76-15B, 1#87K FOR EARL TRUDEAU. DATED 2-20-76, 1-31-77
- DENOTES 5/8" x 30" IRON ROD AND CAP MARKED LS 1861 SET 5-1-84 BY R/M SURVEYORS FOR GARY YOUNG.
- DENOTES 5/8" x 30" IRON ROD AND CAP MARKED LS 1861 SET.

REVISED 4-12-88 ADDED PARCELS 2 & 7
REVISED 4-25-87

R/M SURVEYORS & CONSULTANTS INC.
P.O. BOX 709 IRRIGON ORE 922-3093
SURVEY FOR GARY YOUNG

<p>REGISTERED PROFESSIONAL LAND SURVEYOR</p>	<p>RECEIVED BY Morrow County Surveyor Date 4/88</p>
	<p>REC'D BY: <i>DHK</i> No. C 868K</p>
<p>OREGON DEC. 14, 1979 EARL D. MING 1861</p>	

FND BRASS
CAP MK'D
PLS 933
0.5' DEEP

N.W. 1/16, SEC. 20
FND SCRIBE
IN EAST SLOPING
SIDE OF CONC.
DITCH WITH
PK NAIL

C-868-K-537