

5/16 Cor. Based on Krumbain 1977 sur. 1985 sur (see my 1985 sur for Columbia Basin Coop) Computed Loc. Cor. Used in my 1985 sur above (Palmer 1975 for Paullus) & Wally 1967 for Columbia Basin Coop.

MY 1985 Sur for Columbia Basin Coop

(5° 05' W 1321.25)

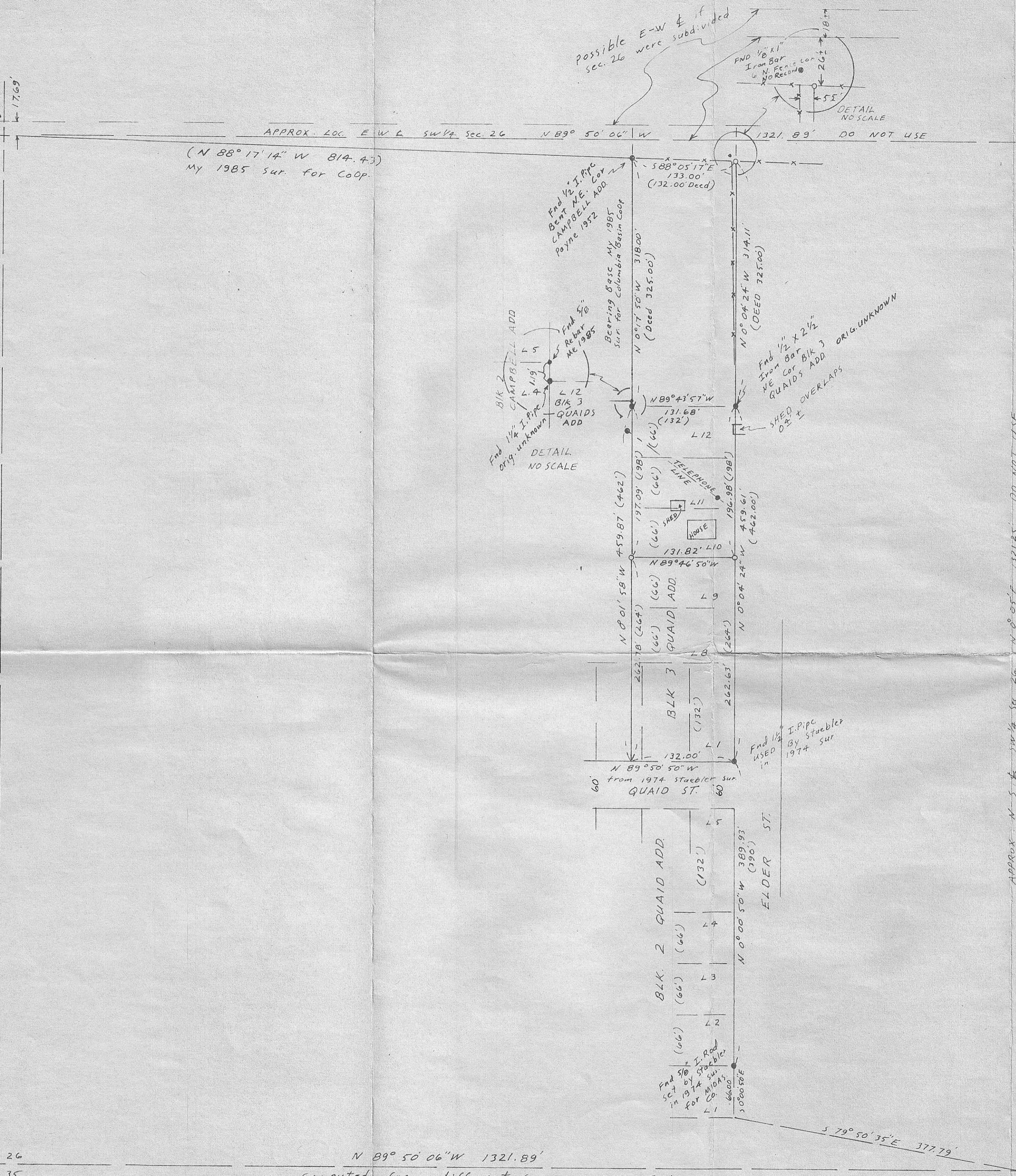

possible Approx Loc. SW 1/4 cor. sec. 26 if sec were subdivided DO NOT USE

NARRATIVE:

The purpose of this survey is to stake the corners of that tract of land deeded to Dean Gilman, Leonard Gilman, & Lora Stotts recorded on M-24739 MORROW CO. DEED RECORDS and to show any encroachments. I found the NW, NE, & SE corners of BLK 3, QUAIID ADD. From the NE cor of said BLK 3 I ran north along the projection of the east line of said BLK 3 a distance of 314.11 feet and set a 1/2" rebar in an old fence line 5.5 feet east of a fence corner. Said fence line lies south of the north line of Gilman's tract as described in the Deed. Gilman's north line is suppose to be coincidental with the E-W line of the SW 1/4 of sec. 26, and is suppose to lie 325 feet north of the north line of BLK 3, QUAIID ADD. The only way to establish said E-W line is to survey and subdivide sec. 26. The 1/2" Iron Pipe at the NE cor of CAMPBELL ADD is also suppose to lie on said E-W line. I show where the approximate E-W line of said SW 1/4 would fall if the section was subdivided and it could fall as much as 40 feet or more north of the old fence line. The land north of the old fence is very steep.

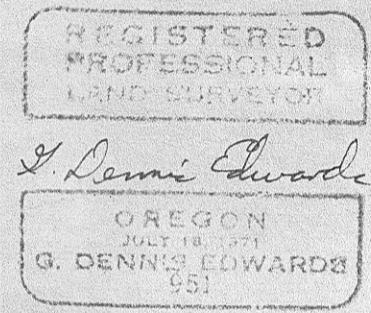

SCALE: 1"=100'
 ● Monuments Found
 ○ 1/2" x 24" Rebar set with Alum. Tag #951 (000) of Record

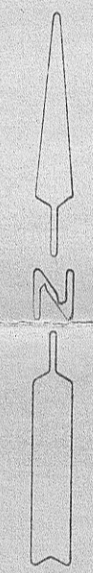

DO NOT USE

Loc. Sec. Cor Computed from my 1985 sur for Columbia Basin Elec. Coop. (AXLE)
 27 26
 34 35

N 89° 50' 06" W 1321.89'
 Computed from different surveys DO NOT USE

Loc. W 1/4 Cor Computed from 1974 Staebler sur. for MIDAS CO. (2" I.P.P.C. Replaced by BL. By Krumbain 1980)

RECEIVED BY
 Morrow County Surveyor
 Date 3/87
 Rec'd By OAK
 No. C-846 K-532

SURVEY FOR COLUMBIA BASIN ELECTRIC COOPERATIVE
 IN SW 1/4 Sec 26, T 2 S, R 26 E, W. M., MORROW CO. OR.
 2/26/87 Job # 58702009
 EDWARDS SURVEYING P.O. Box 763
 567-3336 HERMISTON, OR 97838