

DEPENDENT RESURVEY & SECTION SUBDIVISION

TO MARK U.S.F.S. PROPERTY LINES IN SECTION 19, T.4 S., R.29 E., W.M., MORROW COUNTY, OREGON

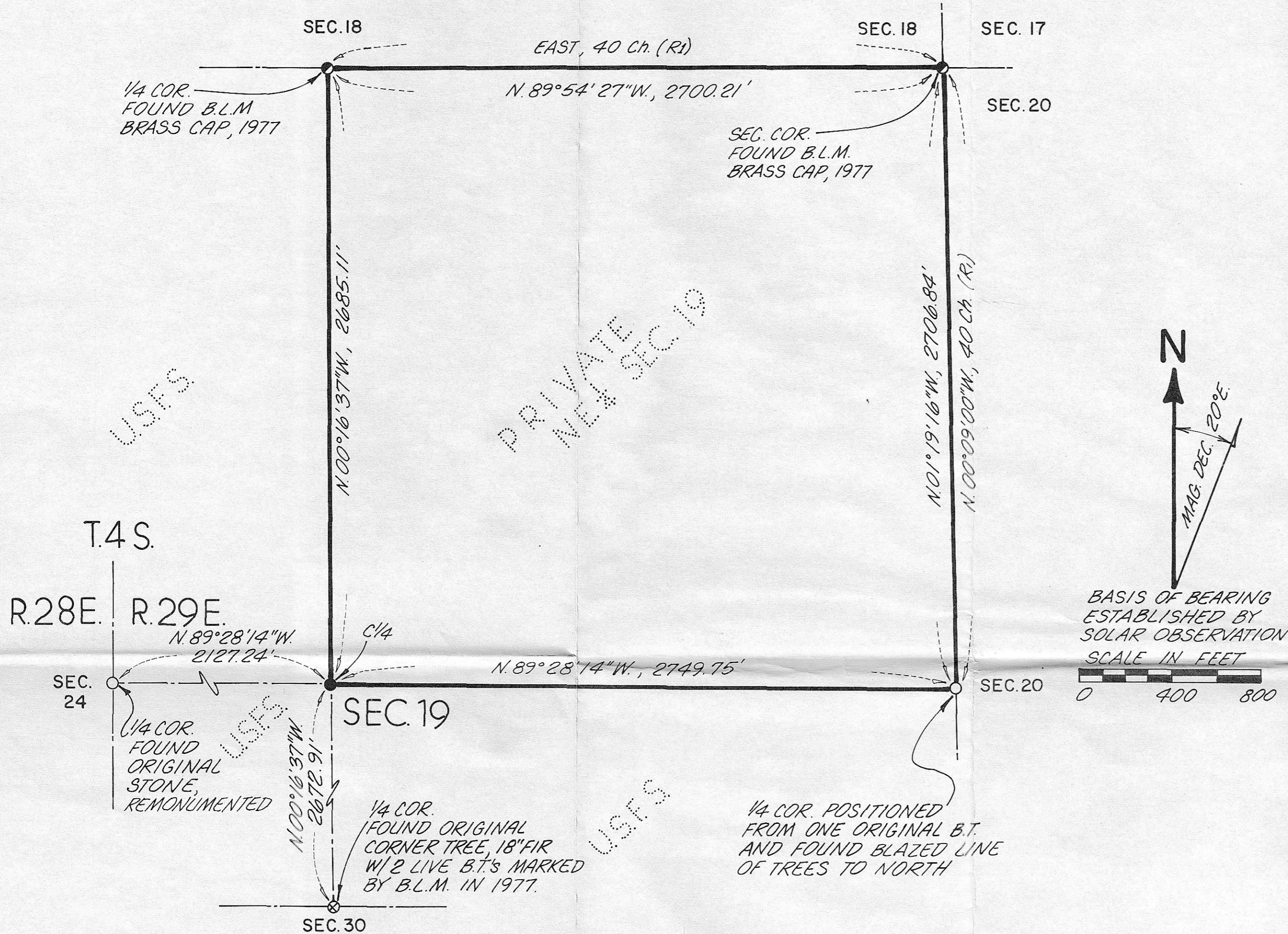

LEGEND

- Heavy lines indicate property lines marked with steel fence post and USFS 54-2 (property boundary) signs attached. Maximum spacing of set posts is 300 feet.
 - Set 3-1/4 inch PCI aluminum cap on 2-1/2 x 30 inch aluminum pipe.
 - Set 3-1/4 inch PCI aluminum cap on 2-1/2 x 30 inch aluminum pipe, from found original evidence.
 - Found standard BLM monument, 1977.
 - ⊗ Found original corner, 1882.
- (R₁) = Record 1882

NARRATIVE

This survey was performed at the request of the Umatilla National Forest in the summer of 1986. A random control traverse was run through known corners and search areas for missing corners. All traverses are closed. All missing corners were searched for based on the control traverse and were recovered. With all controlling corners positioned and tied, the interior property lines and corner were positioned.

A topcon GTS-2 was used in performing control survey, and locating corners and property lines.

Computing was done by a HP-41C and Wang 2200T Computer.

SURVEYOR'S CERTIFICATION

I Thomas M. Hanson, Registered Professional Surveyor in the State of Oregon, hereby certify that this plat and the notes hereon or attached are a correct representation of this survey performed under my direct supervision, in accordance with the statute of the State of Oregon and at the request of the U.S. Forest Service Contract No. 53-04R3-6-20.

Thomas M. Hanson
 PROFESSIONAL LAND SURVEYOR

Thomas M. Hanson, PLS 1058

10-10-86
 Date

OREGON
 JUNE 18, 1976
 THOMAS M. HANSON
 1058LS

NOTES

For additional information on corners recovered, re-established or set this survey, see certified monument records filed with Morrow County Records.

FIELD BOOK REFERENCE: Traverse Books 3 and 4, Monument Book 1, Posting and Topo Ties Book 5, of Biscuit Cadastral Survey Contract No. 53-04R3-6-20.

Note that Section 19, shown above was found to be approximately 470 feet short on the E-W Mid-Section Line, as compared to 1882 GLO Plat.

HISTORY

Subdivision of Township 4 South, Range 29 East, W.M. surveyed by E.W. Sanderson, under Contract No. 417 in August and September 1882. The west 1/4 of Section 19 was established during this survey and was determined to control only Section 19 during the retracement of 1884 by Campbell, Contract No. 507. Re-monumentation of certain original corner points executed by BLM in 1977.

UMATILLA NATIONAL FOREST

BISCUIT CADASTRAL SURVEY NE 1/4 SECTION 19, T.4 S., R.29 E., W.M. MORROW COUNTY, OREGON

TRAVERSE MONUMENT POSTING & TOPO-
 BOOKS 3&4 BOOK 1 TIES BOOK 5

CONTRACT NO.
 53-04R3-6-20

SURVEYED: K.J. July & Aug., 1986
 DRAWN: M.S. Aug. 20, 1986

SHEET 1 OF 1