

PLAT OF WILSON, 1985 CADASTRAL SURVEY

Subdivision of Section 14, T.4S., R.28E., W.M.
Morrow County, Oregon

For the U.S. Forest Service - Contract No. 53-04R3-5-1425

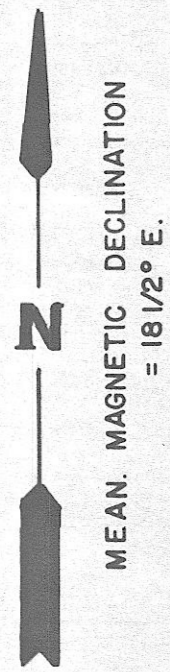

BASIS OF BEARING
SOLAR OBSN.

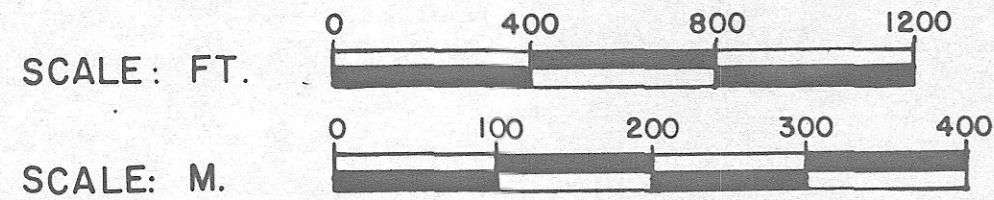

- ⊙ Corner found properly monumented, recorded
- Monument set this survey from original evidence; 2 1/2" x 30" alum. pipe with 3" alum. cap; certified record filed.
- Monument set this survey from measurement; 2 1/2" x 30" alum. pipe with 3" alum. cap; certified record filed.
- Boundary posted this survey
- - - Fence encroaching on U.S. Forest Service ownership

HISTORY AND NARRATIVE: Refer to Wilson 1985 Cadastral Survey - Section 14, T.4S., R.28E., W.M. - History and Narrative filed with this plat.

Contract Surveyor's Certificate

I, Fayette Smith Munro, a Registered Professional Land Surveyor in the State of Oregon, hereby certify that this plat and the History and Narrative herein referred to are a correct representation of a survey performed by me or under my direction during May and June, 1986 at the request of the U.S.D.A. Forest Service, in accordance with the statutes of the State of Oregon and the articles of my contract.

Fayette S. Munro

Fayette S. Munro

Registered Professional Land Surveyor

Oregon License No. 1832

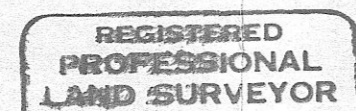

Fayette S. Munro

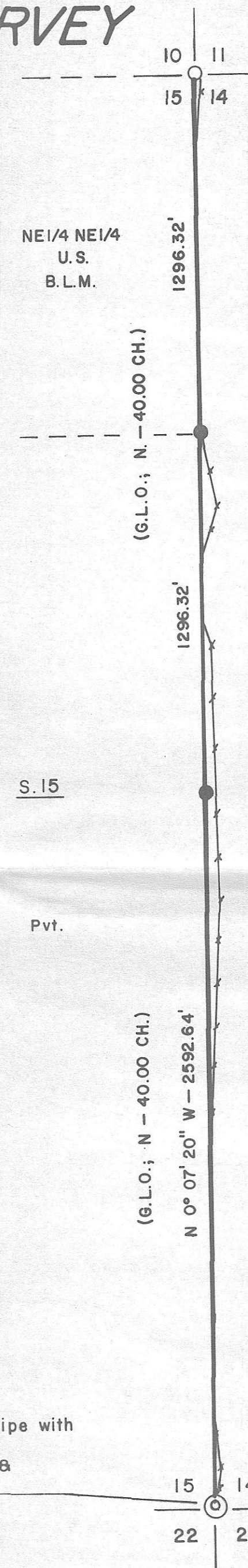

2 1/2" Alum. pipe with
3" Alum. cap
B.L.M., 1982 &
4 live BTs

C-818-K-528

RECEIVED BY
Morrow County Surveyor
Date 7-21-86
Rec'd By MLD
No. C-818-K