

RECORD SURVEY FOR BOARDMAN FARMS

A PORTION OF THE W. 1/2 OF S. 30, T. 3 N., R. 26 E., W.M., MORROW CO., OREGON

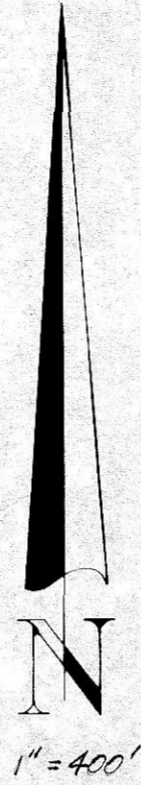
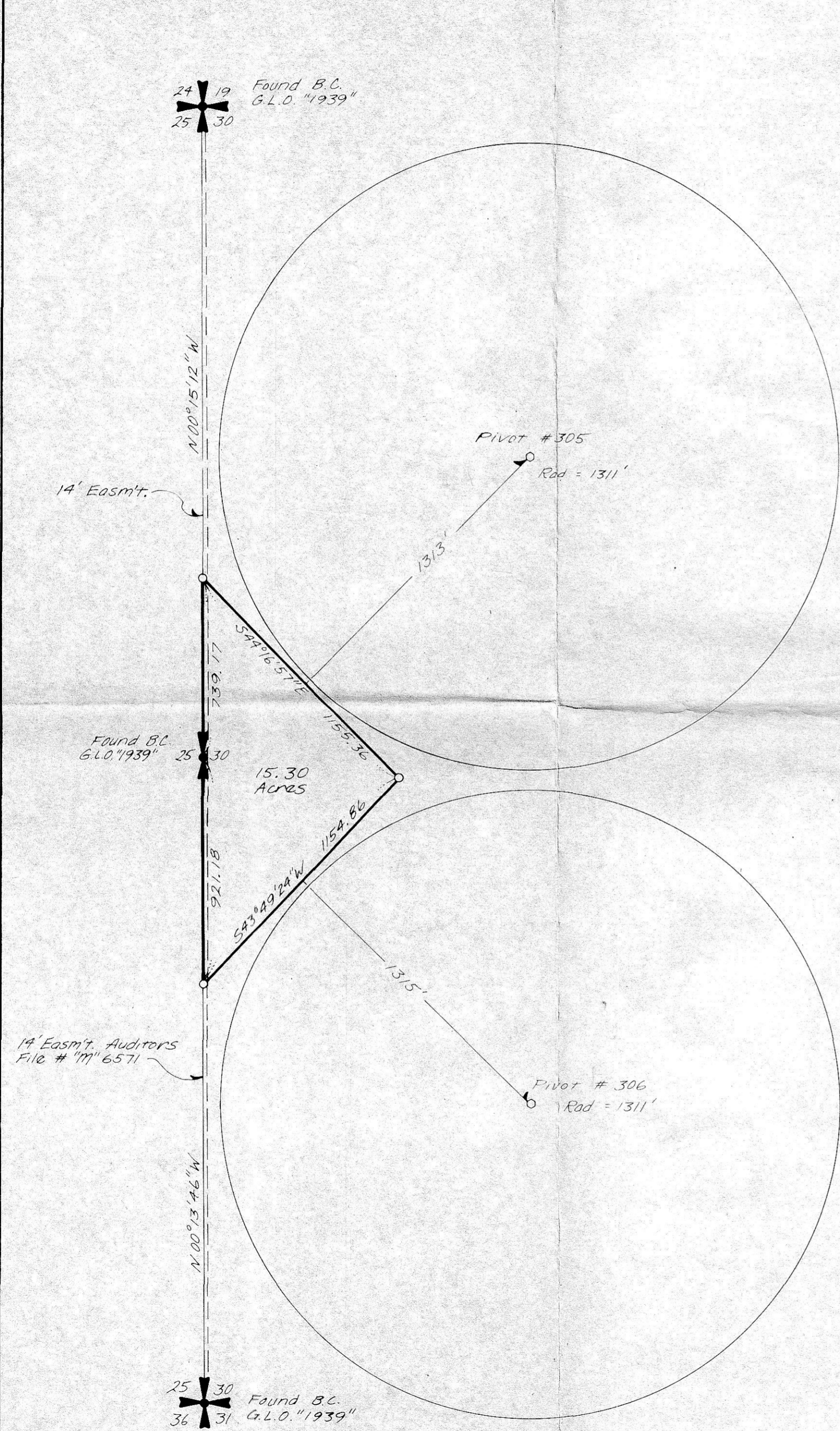

LEGAL DESCRIPTION

A parcel of land situated in the West half of Section 30, Township 3 North, Range 26 East, W.M., Morrow County, Oregon, described as follows:

Beginning at the West quarter corner of Said Section 30 and the True Point of Beginning; Thence $N00^{\circ}15'12''W$ along the Westerly line of Said Section 30 a distance of 739.17 feet; Thence $S44^{\circ}16'57''E$ a distance of 1155.36 feet; Thence $S43^{\circ}49'24''W$ a distance of 1154.86 feet to the Westerly line of Said Section 30; Thence $N00^{\circ}13'46''W$ along said Westerly line a distance of 921.18 feet to the True Point of Beginning.

SUBJECT TO easements, reservations, restrictions and rights-of-way of record.

Containing 15.30 acres.

CERTIFICATION

I, Richard A. Rogers, a Professional Land Surveyor registered in the state of Oregon, hereby certify that this map represents an actual field survey performed under my direct supervision, that all bearings and distances are correct as shown and that this map complies with the requirements provided.

Date: 7/5/85

REGISTERED
PROFESSIONAL
LAND SURVEYOR

Richard A. Rogers

OREGON
JULY 14, 1972
RICHARD A. ROGERS
976

Richard A. Rogers
Oregon Reg. No. 976

NOTES

- o Indicates Set 5/8" x 24" Rebar with Plastic cap.

RECEIVED BY

Morrow County Surveyor
Date 8/13/85
Rec'd By MD
No. C-714-K-513

ROGERS SURVEYING INC., P.S.	CLIENT <u>BOARDMAN FARMS</u>	JOB <u>4385</u>
PROFESSIONAL LAND SURVEYORS	PROJECT <u>RECORD SURVEY</u>	
P. O. Box 507 Richland, Washington (509) 943-3151	DRN. BY <u>W. Coleman</u> SCALE <u>1" = 400'</u>	F. B. No.
	APPROVED DATE <u>6-06-85</u>	SHEET OF