

**NARRATIVE:**

The purpose of this survey is to establish the boundaries of a 1.0 acre parcel for the Heppner Senior Center.  
 Control for this survey is based upon a survey for the Morrow County Court, Mo. Co. Surveyor No. C-508-K and an old unrecorded survey by Wayne Harris Co. dated 5-16-75 for Duncan and Penkey.  
 The North line of this parcel is defined as being 68.85 feet m/L South of the extended North line of Adams Addition. The West line of this parcel is described as being 130.00 East of the Northeast corner of Lot 1 of Adams Addition, the above surveys were used to establish this line.  
 The East line of this parcel is described as 15 rods, 247.50 feet, East of the West line and this distance was held. The South line is set to contain a 1.0 acre parcel.  
 Bearings are based upon the original plat bearings of Quaid's and Adams Additions to the City of Heppner, Morrow County, Oregon.

- denotes set 3/8" x 30" iron pin with aluminum cap stamped PLS 933
- denotes find 5/8" iron pin, Mo. Co. Surveyor No. C-508-K
- denotes find Brass Cap, set by PLS 933 in 1980

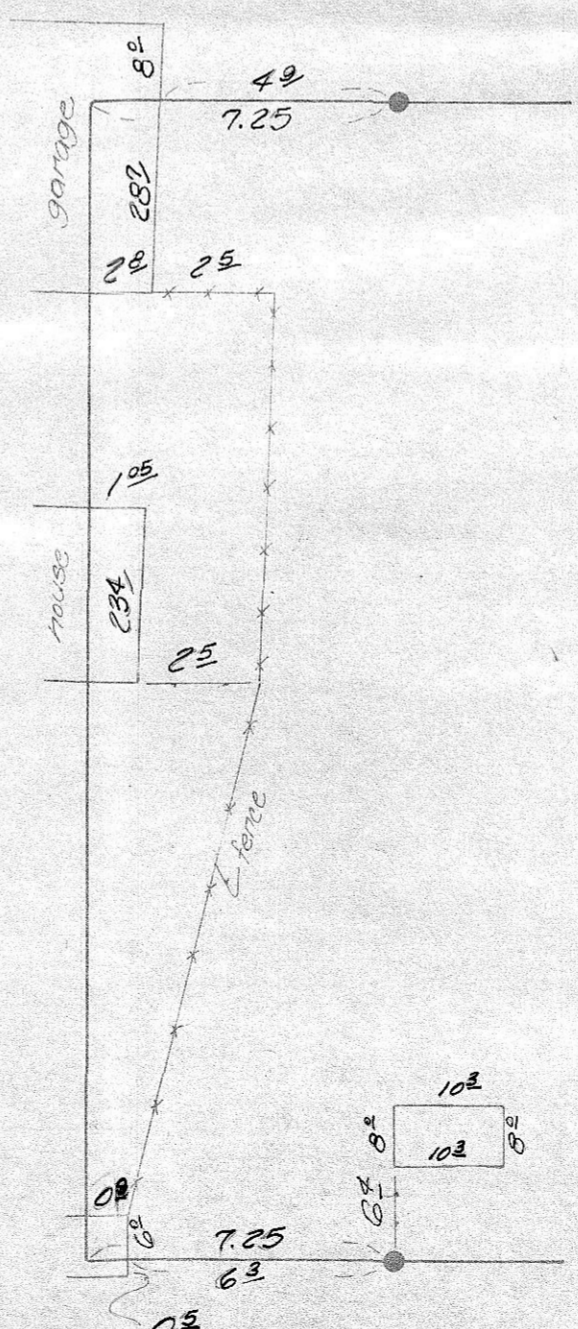

WEST LINE DETAIL  
n75

See Drwg No. 85-06D for Construction Plans

<b>KRUMBEIN ENGINEERING LTD.</b> ENGINEERS - SURVEYORS - PLANNERS 361 S.E. Second Pendleton, Oregon	Scale 1" = 50'	Drn. By MLD	Drwg. No. 85-02C	Revision 1
	Date 1-16-85	Ckd. By DHP	Job No. 84-143	Revision 2
Plot Plan for		HEPPNER SENIOR CENTER		RECORDED BY Morrow County Surveyor 10-14-85 MLD C-720-K (518)
SE 1/4, SW 1/4, Sec. 20, T2S, R2E, W1M.		Daniel H. Krumbein 		

C-720-K- [redacted]