

# RECORD SURVEY FOR BOARDMAN FARMS

A PORTION OF THE W. 1/2 OF S. 30, T. 3 N., R. 26 E., W.M., MORROW CO., OREGON

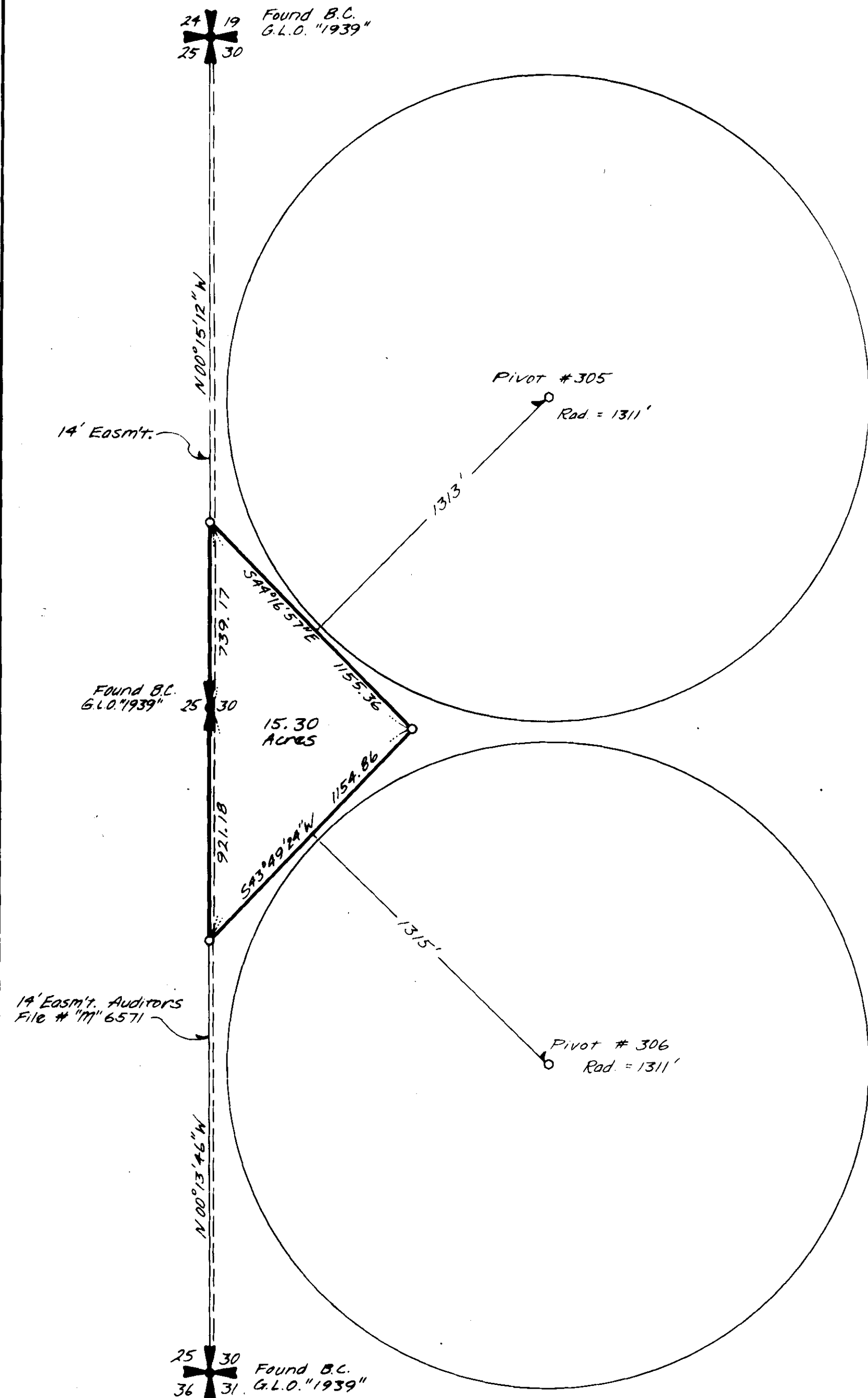

1" = 400'

## LEGAL DESCRIPTION

A parcel of land situated in the West half of Section 30, Township 3 North, Range 26 East, W.M., Morrow County, Oregon, described as follows:

Beginning at the West quarter corner of Said Section 30 and the True Point of Beginning; Thence  $N00^{\circ}15'12''W$  along the Westerly line of Said Section 30 a distance of 739.17 feet; Thence  $S44^{\circ}16'57''E$  a distance of 1155.36 feet; Thence  $S43^{\circ}49'24''W$  a distance of 1154.86 feet to the Westerly line of Said Section 30; Thence  $N00^{\circ}13'46''W$  along said Westerly line a distance of 921.18 feet to the True Point of Beginning.

SUBJECT TO easements, reservations, restrictions and rights-of-way of record.

Containing 15.30 acres.

## CERTIFICATION

I, Richard A. Rogers, a Professional Land Surveyor registered in the state of Oregon, hereby certify that this map represents an actual field survey performed under my direct supervision, that all bearings and distances are correct as shown and that this map complies with the requirements provided.

Date: 7/5/85

REGISTERED  
PROFESSIONAL  
LAND SURVEYOR

*Richard A. Rogers*

OREGON  
JULY 14, 1972  
RICHARD A. ROGERS  
976

Richard A. Rogers  
Oregon Reg. No. 976

## NOTES

o Indicates Set  $5/8'' \times 24''$  Rebar with Plastic cap.

RECEIVED BY

Morrow County Surveyor

Date 8/13/85

Rec'd By MLD

No C-714-K

C-714-K-513

ROGERS SURVEYING INC., P.S.	CLIENT BOARDMAN FARMS	JOB 4385
PROFESSIONAL LAND SURVEYORS	PROJECT RECORD SURVEY	
P. O. Box 507 Richland, Washington (509) 943-3151	DRAWN BY <u>MLD</u> APPROVED	SCALE 1" = 400' DATE 6-06-85
	F.B. No.	SHEET OF