

NARRATIVE:

The purpose of this survey was to survey a 5.00 acre parcel in the Northeast one-quarter of Section 27, T2S, R26E, W.M., for Del Piper. The property pins found were from a survey by Krumbain Engineering for Del Piper, Morrow County Surveyor No. C-146-K. The bearings are based on the same drawing.

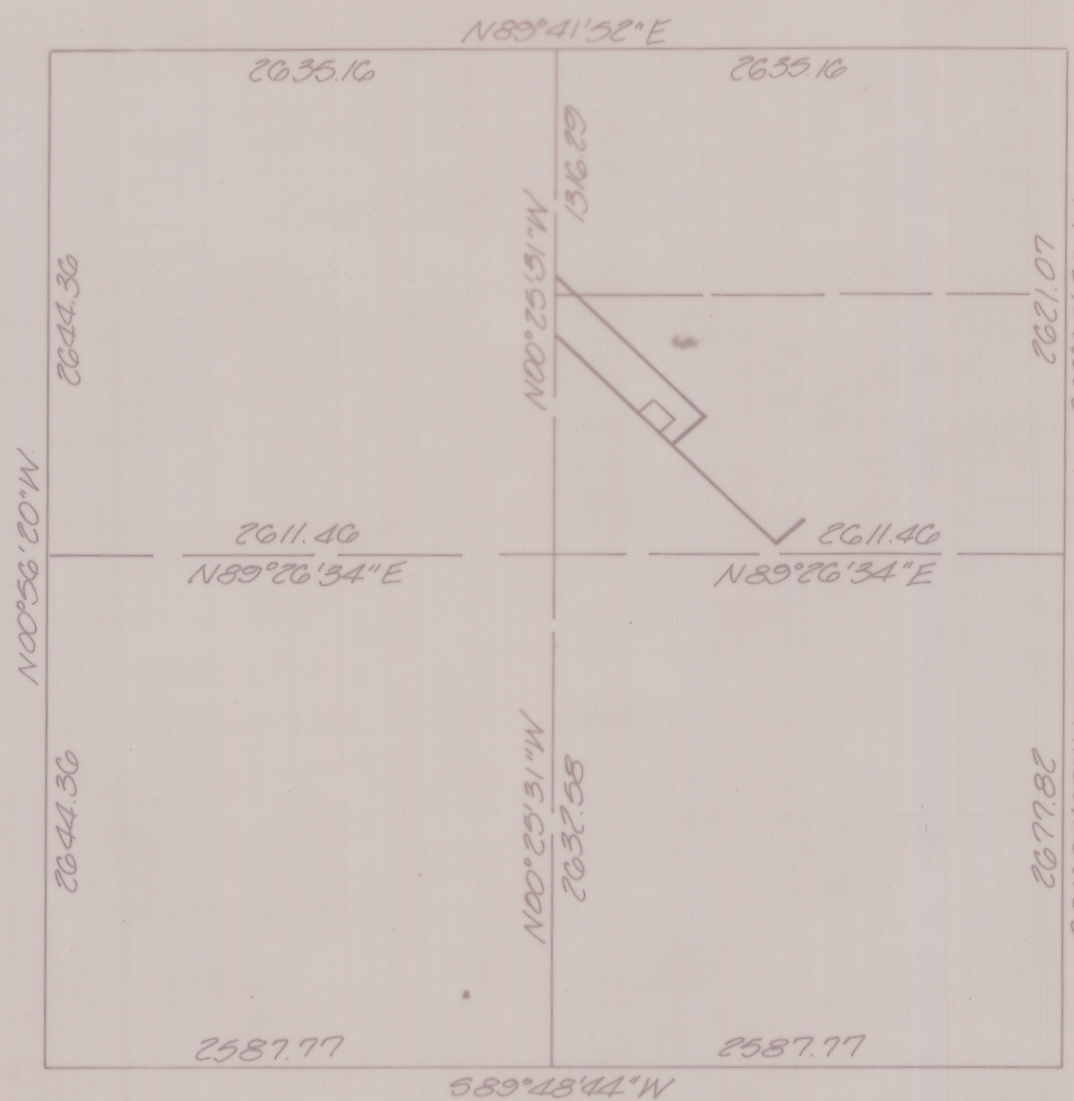

Section 27, T2S, R26E, W.M.
scale: 1" = 1000'

- denotes set 3/8" iron pin with aluminum cap stamped PL5 953
- denotes find 1/2" iron pin
- denotes find 3/4" iron pin
- denotes find 5/8" iron pin

C-709-K-512

KRUMBEIN ENGINEERING LTD. ENGINEERS - SURVEYORS - PLANNERS 361 S.E. Second Pendleton, Oregon	Scale 1"=100'	Drn. By MLD	Drng. No. 84-49C	Revision 1
	Date 3-21-84	Ckd. By DAK	Job No. 84-107	Revision 2
Survey for DEL PIPER		REGISTERED PROFESSIONAL LAND SURVEYOR <i>David H. Krumbain</i> OREGON JULY 17, 1978 DAVID H. KRUMBEIN 953		RECEIVED BY Morrow County Surveyor Date <u>3-21-85</u> Rec'd By <u>MLD</u> No. <u>C-709-K</u>
NE 1/4, Sec. 27, T2S, R26E, W.M.				