

Section 14, T.4N., R.25E., W.M.
scale: 1" = 600'

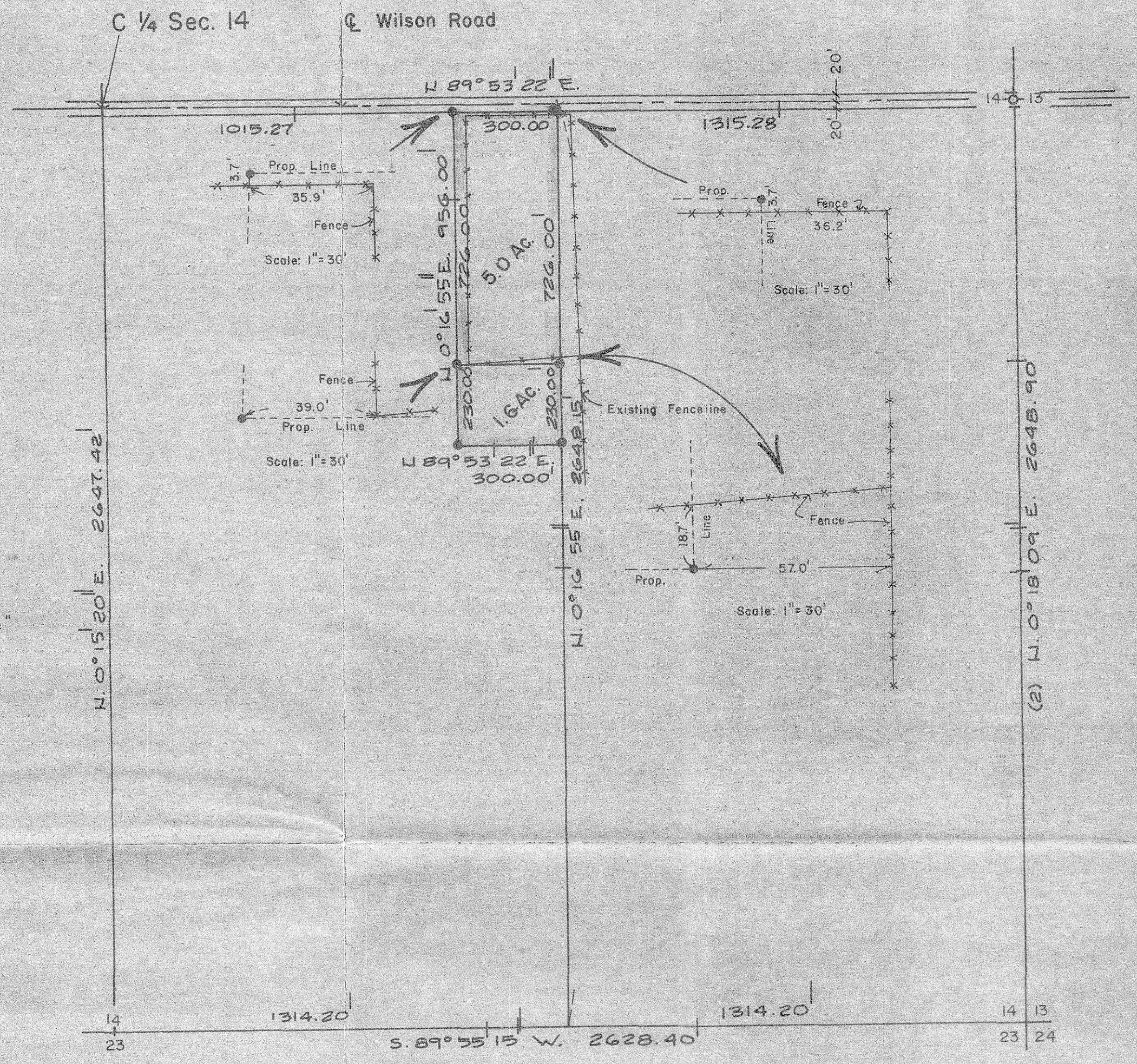

SE 1/4, Section 14
scale: 1" = 300'

- LEGEND**
- Denotes points found as noted.
 - Denotes 1/2" I. Pin set w/copper cap stamped LS 1756
 - (000) Denotes Brg. & Dist. of record

NARRATIVE

This survey was performed to locate and identify in the field the 5.0 acre parcel as shown for a pending land sale along with an additional parcel immediately adjacent to the south which is 1.6 acres.

Basis of bearing and section subdivision is from work done by (1) L.S. 933 and (2) L.S. 951 (See filed dwgs., Morrow County Surveyor's Office #109-K Survey for Lee Docken and # 282-K Survey for John Grady).

Initial point of survey is north 1/4 corner.

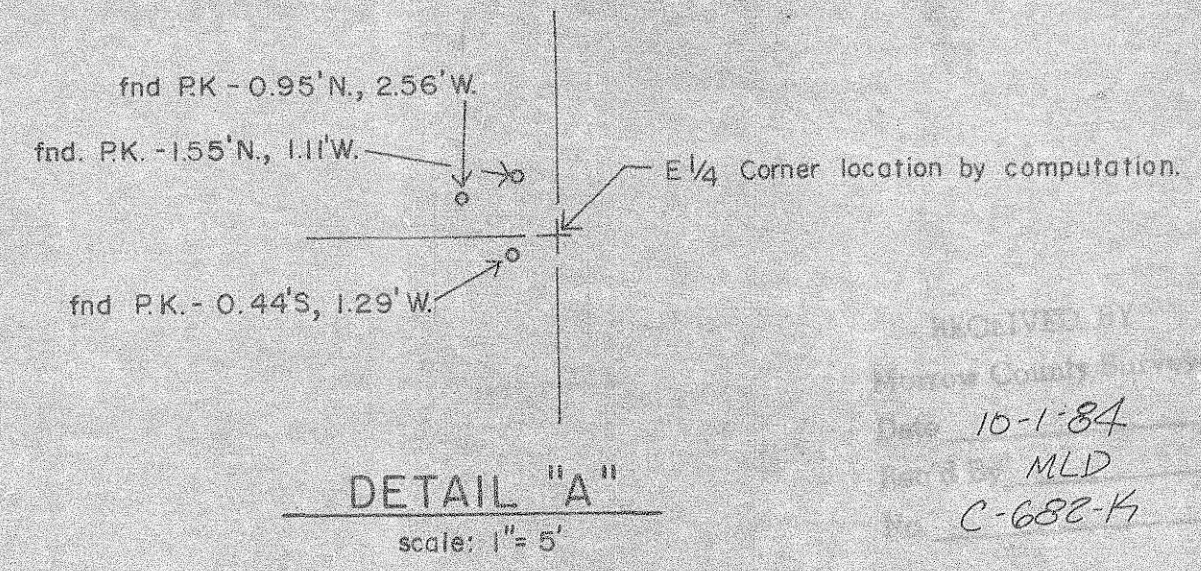

RECEIVED BY
Morrow County Surveyor
Date 10-1-84
I.D. MLD
C-688-K

Survey for:
ALLISON/SMART/DESERT PINES REALTY
Section 14, T.4N., R.25E., W.M.
Boardman, Oregon

I.D.E. ENGINEERING & LANDSURVEYING
P.O. Box 377
IRRIGON, OREGON 97844
PHONE 503-481-9394

REGISTERED
PROFESSIONAL
LAND SURVEYOR
Ivan G. Driver
OREGON
DECEMBER 15, 1978
IVAN G. DRIVER
1758

PARTITION SURVEY			
SCALE SHOWN	I. Pin w/caps	REG# 8-17-84	I.D. 9-11-84
DATE 7-30-84	Fence Lines added		I.D. 9-11-84
SR N I.D. CKD	Added DETAIL "A"		I.D. 9-18-84
AP-VO			
			NO. 073084 1/B