



NARRATIVE:

The intent of this survey was to partition a 1.0 acre parcel off of an existing Tax Lot to be retained by the owner after sale of the balance.

Bearing basis is on work done by Irving Worthington for Oregon Land and Water Company in 1906 and the Morrow County Surveyor L.S. 933 in 1983, County survey filing No. D-622-K.

Reference found is as follows:

- (1) Information from County Survey filing No. D-622-K, and field work by myself.

- (2) Information, distance and angles from survey for Avery Taylor, May 27, 1982, by Edwards Surveying.

- (3) Personal field work and Morrow County survey records.

- (4) Survey by Cramer for Bray & Gale-1980

- (5) Records of work by Irving Worthington for Oregon Land and Water Co. in 1906 as filed by H. Tamlyn in Morrow County subdivision records in 1935, for Section 25, T.5N., R.26E., W.M.

- (6) Information from filed Deed Records of Morrow County.

LEGEND:

- Points fnd as noted
- 1/2" I.R. set w/copper caps stamped LS 1756

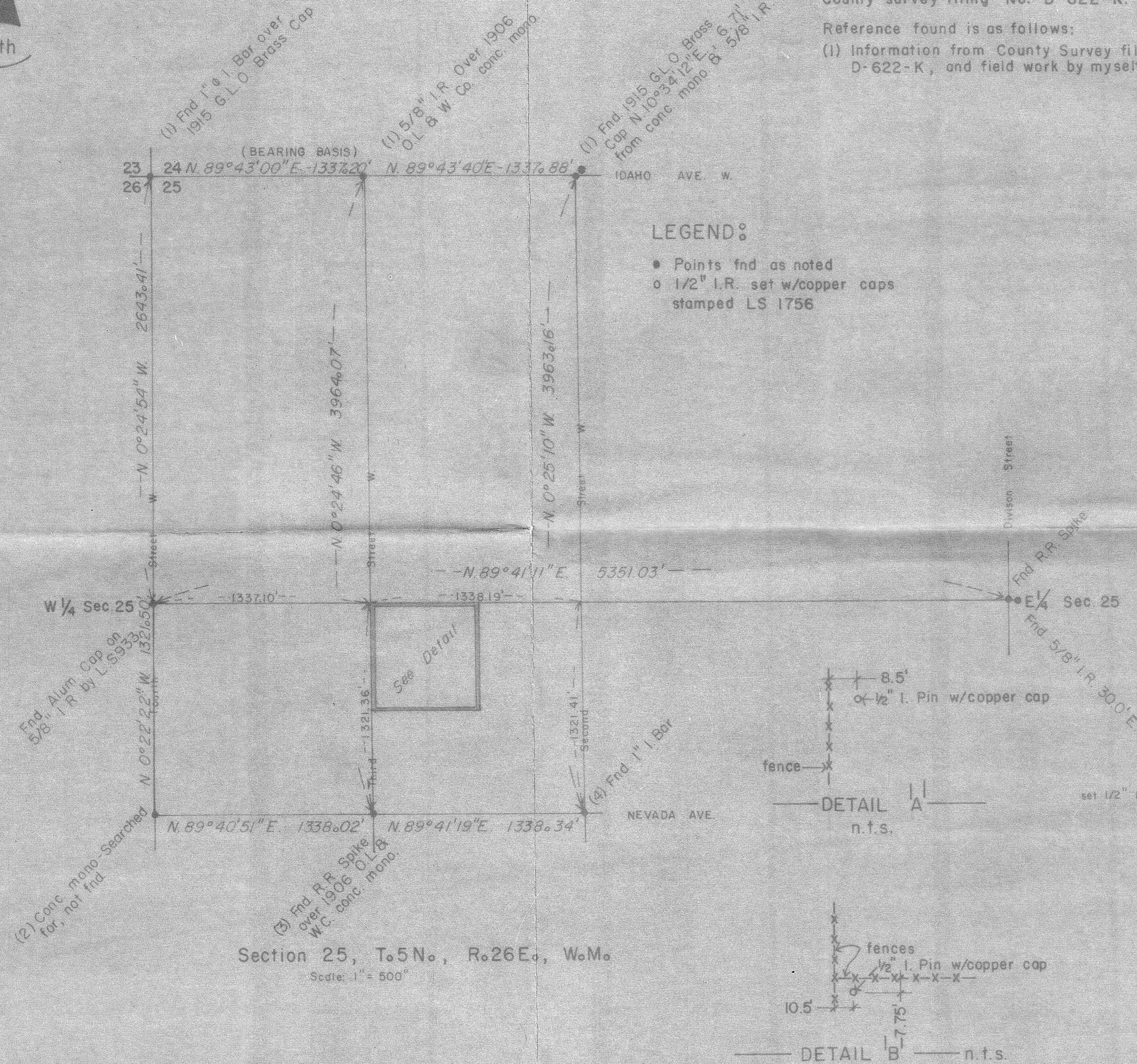

Section 25, T.5N., R.26E., W.M.
Scale: 1" = 500'

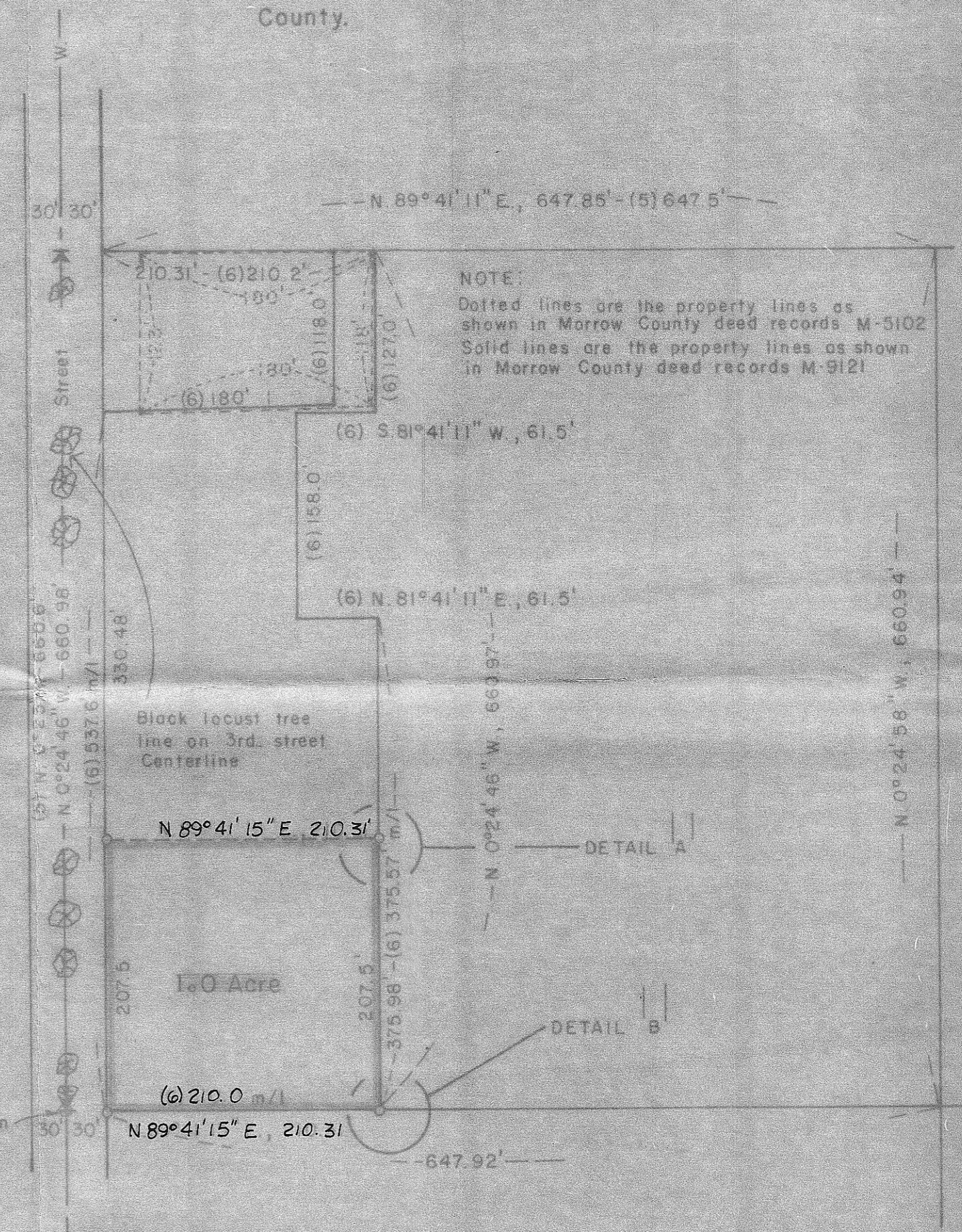

"Detail"
Lot 8 Block 16W, Section 25, T.5N., R.26E.
Scale: 1" = 100'

Survey For:
Charles Fritz
3rd Street W., P.O. Box 379
Irrigon, Oregon 97844

RECEIVED BY
Morrow County Surveyor
5/2/84
MLD
C-666-K

I.D.E. ENGINEERING & LANDSURVEYING
P.O. Box 377
IRRIGON, OREGON 97844
PHONE 503-481-9394

REGISTERED PROFESSIONAL LAND SURVEYOR
Susan G. Driver
OREGON
DECEMBER 15, 1978
IVAN G. DRIVER
1756

PARTITION SURVEY			
SCALE	SHOWN	REVISION	DATE
	Added property lines note	I.D.	3-2-84
	Set 1/2" iron pins	I.D.	3-31-84
	Added Detail A & B	I.D.	4-12-84

S022884-1A0