

Record of Survey

Section 24 and 25, T2S, R26 E, W.M.
Morrow County, Oregon

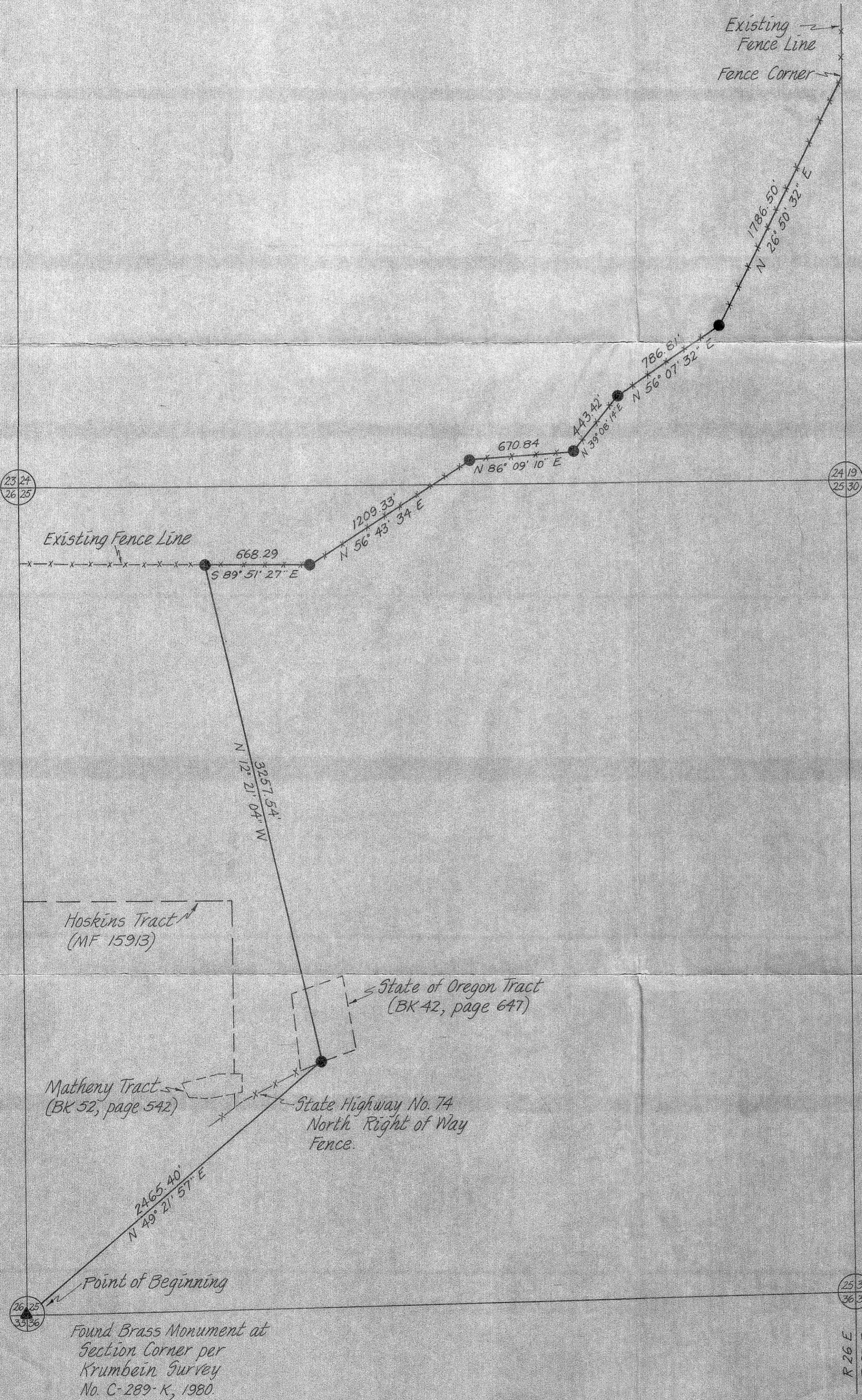

NARRATIVE STATEMENT

This survey was performed to document a proposed division through a portion of the Robinson property. The Basis of Bearing was established by Solar observations and all Bearings are oriented true north.

LEGEND

- Set 5/8" x 30" Iron Rod.
- ▲ Found monument noted
- *** Existing Fence Line

REFERENCES

1. Krumbein Engineering Survey #C-289-K, 1980
2. Robinson Contract dated January 2, 1974 MF# 6447 Morrow County Records

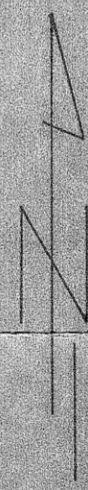

Scale: 1" = 500'

REGISTERED PROFESSIONAL LAND SURVEYOR
Thomas F. Lagier
OREGON
SEPT. 23, 1977
THOMAS F. LAGIER
1242

RECEIVED BY
Morrow County Surveyor
Date 8-7-84
Traced By MLD
No. C-665-K

prepared for: Donald Robinson

TE	TELEK ENGINEERING 540 SW 11TH STREET HERMISTON, OREGON 97838	DATE 7/18/84	SCALE 1" = 500'
		REVISIONS 1	
		DRAWN BY G.E.	

C-665-K-8

U665K