

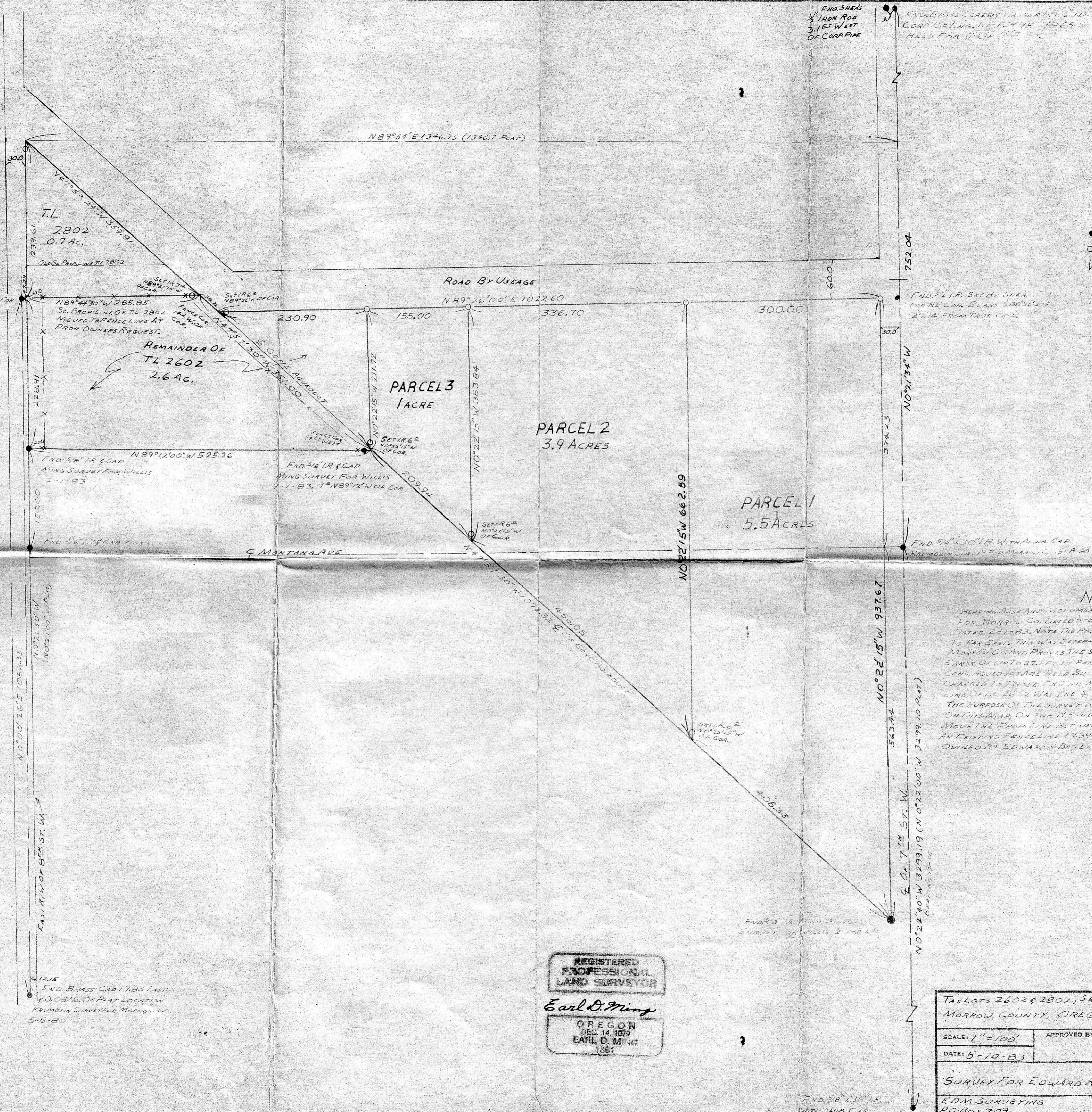

SCALE: 1"=100'
 • DENOTES MON. FOUND
 ○ DENOTES 5/8" X 30" I.R. WITH CAP SET



NARRATIVE

BEARING, BASE AND MONUMENTS HEAD ARE AS PER KRAMBLIN SURVEY FOR MORROW CO. DATED 5-8-80 AND MING'S SURVEY FOR MORROW CO. DATED 2-1-83. NOTE THE POSITIONS OF THESE COR. AND MON. AS BEING TO FAR EAST. THIS WAS DETERMINED BY KRAMBLIN SURVEY FOR MORROW CO. AND PROVIDES THE SWEA SURVEY OF THIS PROPERTY TO BE IN ERROR OF UP TO 27.1 FT. TO FAR EAST. THE DEED CALLS TO THE E. OF THE CONC. AQUEDUCT ARE HELD BUT BEARINGS & DISTANCES ARE TO BE CHANGED TO FIT THIS MAP. THE INTENDED POSITION OF THE S.W. COR. OF TL 2602 WAS THE E. OF A FENCE AND A CONC. AQUEDUCT. THE PURPOSE OF THE SURVEY WAS TO CREATE 3 PARCELS AS NOTED ON THIS MAP, ON THE NE SIDE OF THE CONC. AQUEDUCT AND TO MOVE THE PROP. LINE BETWEEN TL 2802 & TL 2602 TO MATCH AN EXISTING FENCE LINE #7397500 IN TL 2802 & 2602 ARE BOTH OWNED BY EDWARD R. BAILEY FOR WHOM THIS SURVEY WAS EXECUTED.

REL. V. 1-1
 Morrow County Survey
 Date 6-1-83
 By EDM
 No. C-617-K

Tax Lots 2602 & 2802, SEC. 23 T. 5N, R. 26 E. WM.		
MORROW COUNTY OREGON		
SCALE: 1"=100'	APPROVED BY:	DRAWN BY EDM
DATE: 5-10-83		REVISED
SURVEY FOR EDWARD R. BAILEY		
EDM SURVEYING 20 Box 709 VIRIGON, ORE. 97844		DRAWING NUMBER 83-012

REGISTERED PROFESSIONAL LAND SURVEYOR
Earl D. Ming
 OREGON
 DEC. 14, 1979
 EARL D. MING
 1981

FND. BRASS CAP 25.1 FT.
 EAST KRAMBLIN SURVEY FOR MORROW CO. 5-8-80
 SET NW COR TL 2602
 SB7°07'28"E 4.98 FT.

FND. BRASS CAP 17.85 EAST
 S.W. COR. OF PLAT LOCATION
 KRAMBLIN SURVEY FOR MORROW CO.
 5-8-80

FND. SWEA'S
 1/2" IRON ROD
 3.1 FT WEST
 OF COR. PIPE

FND. BRASS SCREW WAFER IN 2" I.D. PIPE
 CORP. OF ENG. T.L. 13+98 1965
 HELD FOR E. OF T. 5-11

FND. 1/2" I.R. SET BY SWEA
 FOR NE COR. BEARS S82°26'20"E
 27.14 FROM TRUE COR.

FND. 5/8" X 30" I.R. WITH ALUM. CAP
 KRAMBLIN SURVEY FOR MORROW CO. 5-8-80

FND. 5/8" X 30" I.R.
 SURVEY FOR PLOTS 2-1-83

FND. 5/8" X 30" I.R.
 WITH ALUM. CAP