

NARRATIVE

The purpose of this survey was to partition a parcel lying in the SW 1/4 of the NW 1/4 of Section 11, T4N, R25E, W.M. The property was previously surveyed in a survey by Krumbein Engineering, Ltd. for Beverly Kyd dated February 26, 1981, Morrow County Survey Records drawing no. C-432-K. Said survey was used for control.

Bearings are based upon ties to N.G.S. station "Messner". Bearings shown are Oregon Coordinate System North Zone grid. Distances shown are true.

- denotes 2 1/2 in. aluminum cap found
- denotes 5/8 in. iron pin with aluminum cap found
- denotes 5/8 in. iron pin with aluminum cap set

CURVE DATA

No.	Radius	Arc	Chord	Chord Bearing
1	3354.05	44.55	44.55	N54°34'52"E
2	3324.05	652.14	651.10	N48°34'49"E
3	3324.05	674.66	673.51	N37°08'43"E

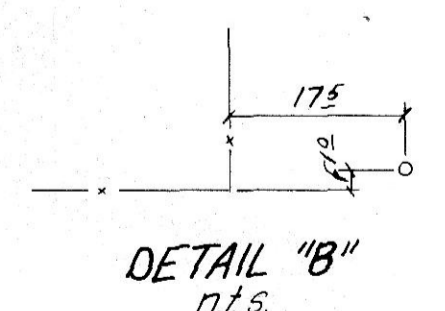
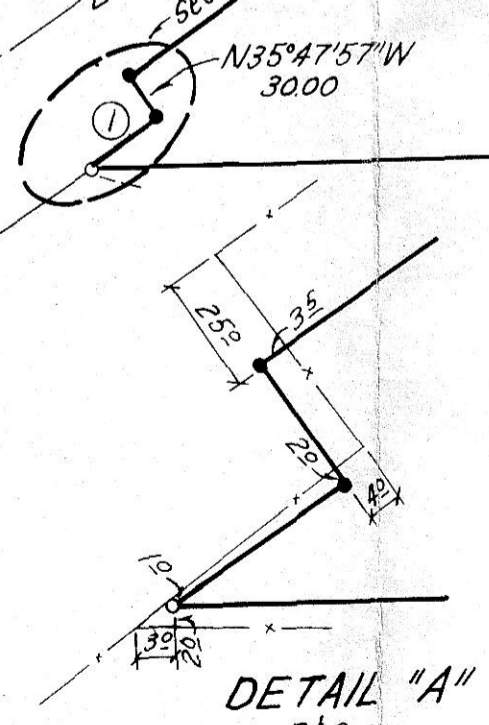

November 22, 1982
 M. Hughes
 C-515-K
 David H. Klein

C-515-K-

K KRUMBEIN ENGINEERING CO. ENGINEERS - SURVEYORS - PLANNERS 221 S. Main, Pendleton, Oregon	SCALE 1"=100'
	DATE June 29, 1982
Survey for KENN EVANS located in SW 1/4, NW 1/4, Section 11, T4N, R25E, W.M.	DRN. BY KRH.
	CKD. BY M/I
	DRNG. NO. 82-21c