

RECORD OF SURVEY

OF A TRACT IN
LOT 1, BLOCK 5
PORT OF MORROW FOOD PROCESSING PARK
MORROW COUNTY OREGON

TRACT NO. 1 DESCRIPTION

COMMENCING AT THE SOUTHWEST CORNER OF LOT 1, BLOCK 5 OF PORT OF MORROW FOOD PROCESSING PARK, MORROW COUNTY OREGON, THENCE S 77°06'00"E ALONG THE SOUTH BOUNDARY OF SAID LOT 1 A DISTANCE OF 200.00 FEET TO THE ACTUAL POINT OF BEGINNING:
 THENCE S 77°06'00"E A DISTANCE OF 25.85 FEET;
 THENCE N 01°29'39"W A DISTANCE OF 60.00 FEET;
 THENCE N 90°00'00"W A DISTANCE OF 25.00 FEET;
 THENCE S 01°29'39"E A DISTANCE OF 54.24 FEET;
 TO THE ACTUAL POINT OF BEGINNING.

NARRATIVE SUMMARY

UPON SEARCHING THE AREA I FOUND THE SOUTHWEST CORNER AND SOUTHEAST CORNER OF LOT 1 BURIED AT A DEPTH OF APPROXIMATELY 1 FOOT. MEASUREMENTS BETWEEN THESE MONUMENTS REVEALED GOOD AGREEMENT WITH RECORD DISTANCE CALLED FOR ON THE PLAT. THESE MONUMENTS WERE ACCEPTED AND USED TO ESTABLISH THE BASIS OF BEARING FOR THE SURVEY.

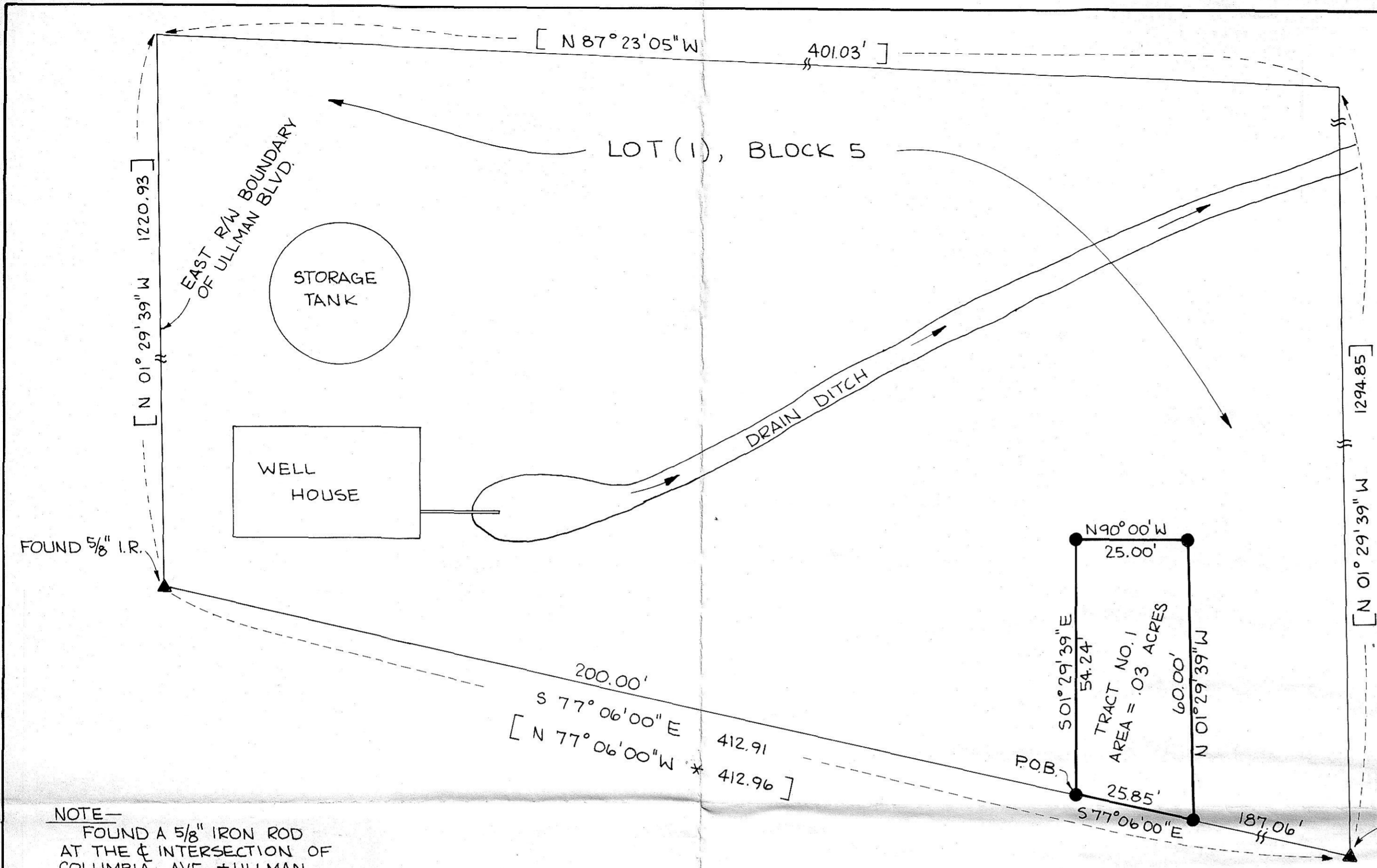

NOTE—
 FOUND A 5/8" IRON ROD AT THE ϕ INTERSECTION OF COLUMBIA AVE. + ULLMAN BLVD.

ϕ POWER POLE

LEGEND

- ▲ — FOUND MONUMENT AS NOTED
- — SET 5/8" IRON ROD WITH POLY CAP STAMPED TELEK
- [] — PLAT RECORD BEARING AND DISTANCE
- * — BASIS OF BEARING

SCALE : 1" = 20'

REGISTERED PROFESSIONAL LAND SURVEYOR
 RECEIVED BY
 Morrow County Surveyor
 Date September 9, 1982
 Rec'd by M. Hughes
 No. C-512-K

CASCADE NATURAL GAS CORPORATION			
REGULATOR STATION SITE SURVEY			
<div style="font-size: 2em; font-weight: bold; letter-spacing: -2px;">TE</div>	TELEK ENGINEERING 540 SW 11TH STREET HERMISTON, OREGON 97838	DATE JUNE 82	SCALE 1" = 20'
		REVISIONS	SHEET
		DRAWN BY	1
		SVP	

C-512-K- [REDACTED]