

SECTION 17, TOWNSHIP 5 S., RANGE 28 E.W.M.

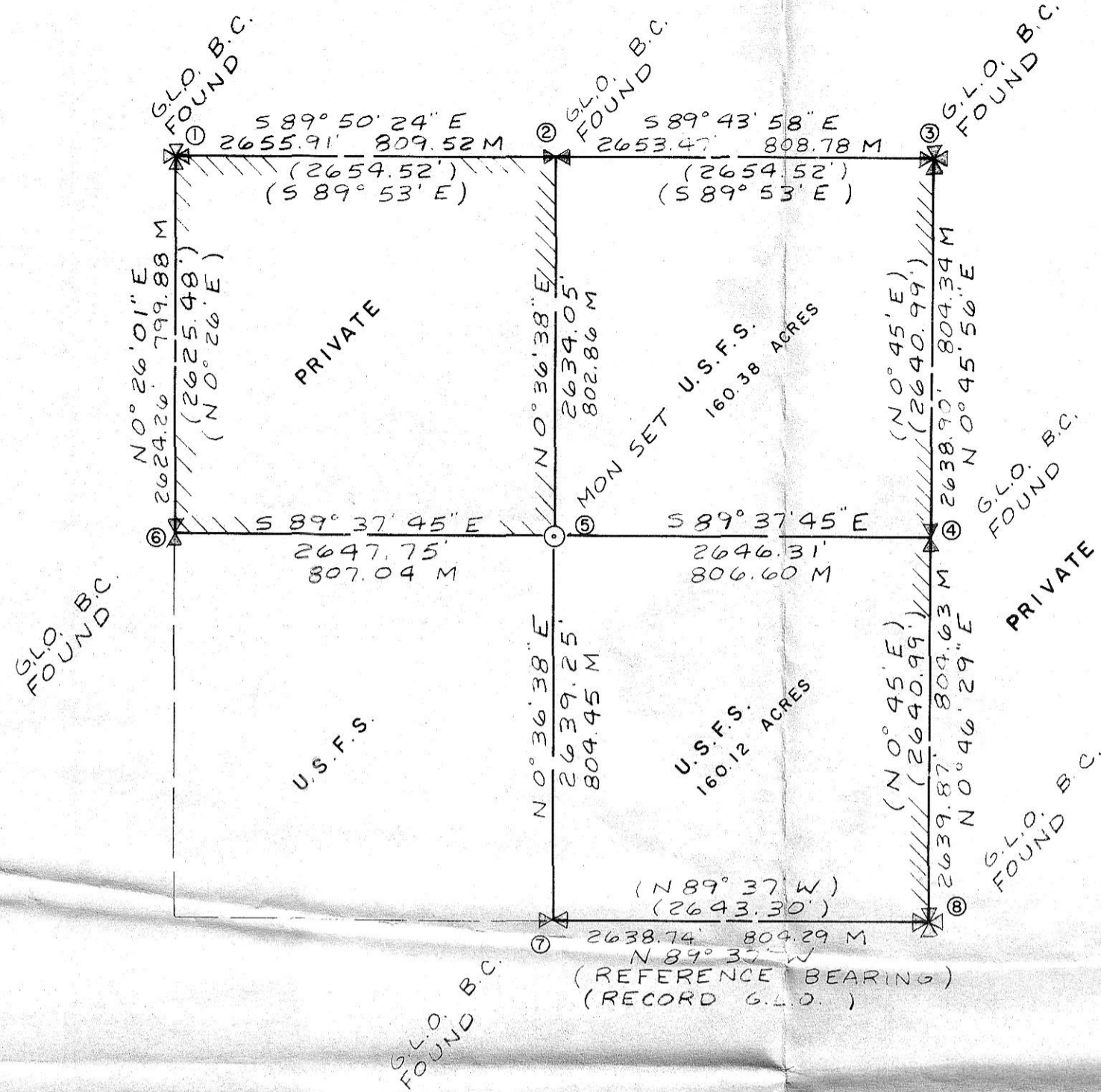

SCALE  
1" = 1,000 FEET  
1" = 304.80 METERS

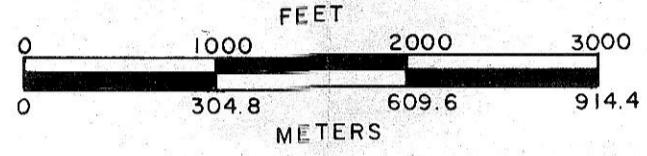

MAGNETIC DECLINATION 20° EAST

NOTES

- G.L.O. B.C. FOUND DENOTES GENERAL LAND OFFICE MONUMENT, SET IN CONNECTION WITH DEPENDENT RESURVEY AUTHORIZED 1938, APPROVED FEB. 21, 1941.
- MONUMENT SET DENOTES 2 1/2 INCH ALUM. PIPE, 30 INCHES LONG, SET 2 FEET IN GROUND, WITH ALUM. CAP MARKED AS PER MANUAL OF INSTRUCTION, 1973, ALSO WITH "R.L.S. 1024".
- ////////// LINE POSTED THIS CONTRACT, 6 FOOT STEEL POST WITH U.S.F.S. SIGN 54-2.
- OLD B.T. DENOTES EXISTING BEARING TREE.
- NEW B.T. DENOTES BEARING TREE MARKED WITH THIS SURVEY.
- NEW B.T. DENOTES BEARING TREE MARKED THIS SURVEY TO REPLACE OR SUPPLEMENT EXISTING BEARING TREE WHICH IS DEAD OR IN QUESTIONABLE CONDITION.
- GENERAL NOTES  
BEARINGS SHOWN BY THIS SURVEY ARE RELATIVE TO THE SOUTH LINE OF THE SOUTHEAST QUARTER OF SECTION 17 AS BEING NORTH 89°37' WEST BETWEEN EXISTING MONUMENTS AS SHOWN. BASED ON G.L.O. RECORD 1941.  
BEARINGS AND DISTANCES SHOWN IN PARENTHESIS ARE FROM 1938 DEPENDENT RESURVEY. ALL OTHERS ARE FROM ACTUAL FIELD MEASURE.  
SEE CERTIFIED RECORD OF LAND CORNER MONUMENTATION FORM FOR EACH CORNER; FILED COCURRENTLY WITH THIS PLAT.

MAP NO.	DESCRIPTION AND/OR ACCESSORIES
1	NW CORNER SECTION 17, FOUND G.L.O. BRASS CAP, MARKED AS PER RECORD, FROM WHICH BEARS--- OLD B.T. 9" L.P. PINE N 50° W 7.0 FT. (RECORD 7" L.P. PINE N 48° W 6.6 FT.) NEW B.T. 12" FIR N 64° W 60.8 FT. OLD B.T. 23" WHITE FIR N 73° E 26.0 FT. (RECORD 15" WHITE FIR N 75° E 25.7 FT.) OLD B.T. 15" STUMP S 65° E 34.2 FT. (RECORD 12" WHITE FIR S 64° E 34.3 FT.) NEW B.T. 9" L.P. PINE S 4° E 11.7 FT. OLD B.T. 9" L.P. PINE S 75° W 32.8 FT. (RECORD 7" L.P. PINE S 76° W 33.0 FT.)
2	N 1/4 CORNER SECTION 17, FOUND G.L.O. BRASS CAP, MARKED AS PER RECORD, FROM WHICH BEARS--- OLD B.T. 17" WHITE FIR N 57° E 31.0 FT. (RECORD 10" WHITE FIR N 66° E 31.0 FT.) OLD B.T. 14" WHITE FIR S 25° W 11.0 FT. (RECORD 10" WHITE FIR S 26° W 11.2 FT.)
3	NE CORNER SECTION 17, FOUND G.L.O. BRASS CAP, MARKED AS PER RECORD, FROM WHICH BEARS--- OLD B.T. 11" SPRUCE N 39° E 32.0 FT. (RECORD 5" DOUG FIR N 40° E 31.7 FT.) OLD B.T. 13" WHITE FIR S 62 1/2° E 14.5 FT. (RECORD 5" WHITE FIR S 60° E 13.9 FT.) OLD B.T. 11" TAMMARACK S 56° W 23.8 FT. (RECORD 7" TAMMARACK S 56° W 25.1 FT.) OLD B.T. 11" TAMMARACK N 34 1/2° W 37.3 FT. (RECORD 7" TAMMARACK N 35° W 37.6 FT.)
4	E 1/4 CORNER SECTION 17, FOUND G.L.O. BRASS CAP, MARKED AS PER RECORD, FROM WHICH BEARS--- NEW B.T. 11" WHITE FIR N 42° E 26.3 FT. NEW B.T. 11" WHITE FIR N 82° W 12.6 FT. NOTE: NO EVIDENCE FOUND OF ORIGINAL B.T.S
5	C 1/4 CORNER SECTION 17, SET 2 1/2" ALUM. PIPE MONUMENT, MARKED AS PER MANUAL OF INSTRUCTIONS, 1973, (R.L.S. 1024), FROM WHICH BEARS--- NEW B.T. 12" WHITE FIR N 49° E 62.2 FT. NEW B.T. 11" WHITE FIR S 21° E 41.5 FT.

MAP NO.	DESCRIPTION AND/OR ACCESSORIES
6	W 1/4 CORNER SECTION 17, FOUND G.L.O. BRASS CAP MARKED AS PER RECORD, FROM WHICH BEARS--- OLD B.T. 15" DOUG FIR N 55° E 11.7 FT. (RECORD 9" DOUG FIR N 55° E 11.9 FT.) OLD B.T. 19" TAMMARACK S 86° W 33.7 FT. (RECORD 15" TAMMARACK S 86° W 33.7 FT.)
7	S 1/4 CORNER SECTION 17, FOUND G.L.O. BRASS CAP, MARKED AS PER RECORD, FROM WHICH BEARS--- OLD B.T. 19" L.P. PINE N 69° E 188.5 FT. (RECORD 18" L.P. PINE N 70° E 188.1 FT.) NEW B.T. 11" L.P. PINE N 50 1/2° E 240.8 FT. OLD B.T. 24" L.P. PINE S 74° E 216.5 FT. (RECORD 20" L.P. PINE S 73° E 216.5 FT.) NEW B.T. 16" L.P. PINE S 35° W 246.7 FT.
8	SE CORNER SECTION 17, FOUND G.L.O. BRASS CAP, MARKED AS PER RECORD, FROM WHICH BEARS--- OLD B.T. 26" WHITE FIR N 55° E 52.8 FT. (RECORD 15" WHITE FIR N 55° E 52.8 FT.) OLD B.T. 20" WHITE FIR S 47° E 30.5 FT. (RECORD 13" WHITE FIR S 47° E 30.4 FT.) OLD B.T. 13" WHITE FIR S 22° W 11.9 FT. (RECORD 5" WHITE FIR S 22° W 11.9 FT.) OLD B.T. 26" STUMP N 80° W 17.6 FT. (RECORD 25" WHITE FIR N 80° W 17.2 FT.) NEW B.T. 8" WHITE FIR N 48° W 17.2 FT.

RECEIVED BY  
MORROW COUNTY SURVEYOR David H. Krumbein  
DATE January 12, 1982  
RECEIVED BY Martha A. Hughes  
NO. C-459-K

TEXAS 1982 CADASTRAL SURVEY  
(CONTRACT NO. 53-04 R3-1-01229)

<b>UPTON LAND SURVEYING</b>		
1802 FRUITVALE BLVD.		TELEPHONE
YAKIMA WASHINGTON		248-1176
CADASTRAL SURVEY		
FOR		
<b>UMITILLA NATIONAL FOREST</b>		
MORROW COUNTY		OREGON
SEC. 17, T-5 S., R-28 E.W.M.		
DRAWN C.U.	FIELD J.B.	CHECKED T.U.
SCALE NOTED	JOB NO. 81077	DATE <u>12-31-81</u>

SURVEYOR'S CERTIFICATE  
I, THOMAS F. UPTON, LAND SURVEYOR REGISTERED IN THE STATE OF OREGON, HEREBY CERTIFY THAT THIS PLAT AND THE NOTES HEREON ARE A CORRECT REPRESENTATION OF A SURVEY CONDUCTED BY ME, OR UNDER MY DIRECTION, IN OCTOBER 1981, FOR THE U.S. FOREST SERVICE, IN ACCORDANCE WITH THE STATUTES OF THE STATE OF OREGON AND WITH THE ARTICLES OF MY CONTRACT.  
THOMAS F. UPTON  
CERTIFICATE NO. R.L.S. 1024