

MAP OF SURVEY

LOCATED IN SECTIONS 2 & 1 T.7S., R. 25E.,
WM., WHEELER COUNTY ALSO LOCATED
IN SECTIONS 35 & 36 T.6S., R. 25E., W.M.,
MORROW COUNTY, OREGON

FOR

THE U.S. FOREST SERVICE

REF. CONTRACT No. 53-04R3-1-01163

Basis of bearing: Solar Observation
 Found: \circ 2" G.I.P. w/ 2 1/2" brass cap P.L.S. 346, 1979
 Set: \bullet 2" X 30" flanged G.I.P. w/ 2 1/2" brass cap
 Scale: 1" = 500'
 Meter: m = 3.28083333 ft.
 Ref: Fieldbook 1 thru 3, Calvin Post cadastral survey contract No. 53-04R3-1-01163
 Date: Survey began November 5, 1980
 Completed April 26, 1981

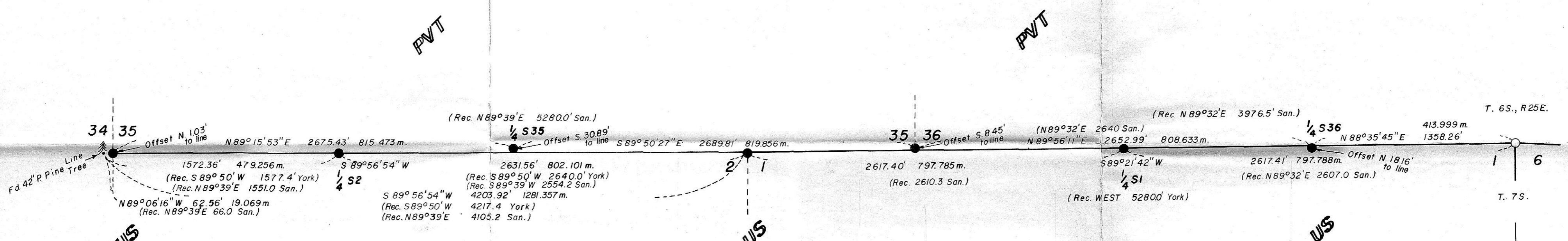
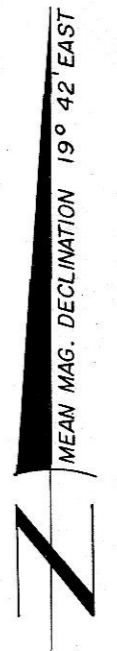
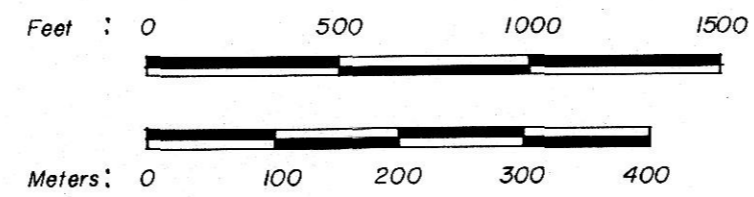

HISTORY
 Township 7 South, Range 25 and 26 East were surveyed and subdivided by Aaron F. York under G.L.O. contract No. 309 date 1878. Township 6 South, Ranges 25 and 26 East were surveyed and subdivided by E.W. Sanderson under G.L.O. contract No. 368 dated 1880. Sanderson retraced the North boundary of Township 7 South, Ranges 25 and 26 East during the performance of his survey. Sanderson set corners common to those sections in Township 6 South only. See the accompanying narrative for further information.

PROCEDURE
 All controlling corners were encompassed in a series of closed traverses made with a Wild T-2 theodolite and an H.P. 3805 A E.D.M. The two proportioned quarter corners were set only after extensive search in the vicinities failed to yield original evidence. The original P Pine Line Tree to the west; found mound of stone at section corner of 2 & 1; and Township corner of Township 7 South, Ranges 25 and 26 East were held for control. See accompanying narrative for further information.

CONTRACT SURVEYOR'S CERTIFICATE
 I, Kurt C. Weaver, a Registered Professional Land Surveyor in the State of Oregon, hereby certify that this plat and the notes hereon, or attached, are a correct representation of a survey performed by me or under my direction during April, 1981, at the request of the U.S.D.A. Forest Service, in accordance with the statutes of the State of Oregon and with the articles of my contract.

Kurt C. Weaver
 KURT C. WEAVER
 Registered Professional Land Surveyor
 Oregon License No. 1679



- Bearing Trees:**
- Sec. Cor. 2 & 1 — Fd. D Fir 10" dia. brs. S56°W 7.6'
 Scribed: G. Fir 8" dia. brs. S66°27'E 30.5'
 - Sec. Cor. 35 & 36 — Fd. Downed pine snag brs. S22°30'E 9.5' (Rec. S10°E 11.9')
 Scribed: W. Fir 10" dia. brs. N26°18'W 31.7'
 W. Fir 10" dia. brs. N67°54'E 28.1'
 - N 1/4 Sec. 1 — Scribed: W. Fir 8" dia. brs. S62°E 25.5'
 W. Fir 9" dia. brs. S66°08'W 20.8'
 - S 1/4 Sec. 36 — Fd. P pine 9" dia. brs. S52°42'E 16.7'
 Scribed: P. pine 8" dia. brs. N56°27'W 7.5'
 D. Fir 9" dia. brs. N64°W 96.7'
 - Sec. Cor. 1 & 6 — Scribed: W. Fir 8" dia. brs. N34°W 27.2'
 Fd. W. Fir 20" dia. brs. S85°E 19.8' (Rec. S85°E 19.8')
 D. Fir stump brs. S10°W 13.2' (Rec. S10°W 13.2')
 W. Fir 21" dia. brs. N20°W 35.3' (Rec. N25°W 38.3')
 W. Larch stump 30" dia. brs. N7°E 26.9' (Rec. N15°E 29.0')
 W. Larch 15" dia. L.S. 346 tag brs. S50°W 31.6'
 D. Fir 15" dia. L.S. 346 tag brs. S34°E 14.9'
 - Sec. Cor. 34 & 35 — Fd. W. Larch snag 8" dia. brs. S4°E 27.1' (Rec. S10°E 27.1')
 W. Larch stump 24" dia. brs. S48°W 44.2' (Rec. S48°W 44.2')
 Scribed: D. Fir 12" dia. brs. N78°E 76.0'
 D. Fir 10" dia. brs. N72°30'W 69.2'
 - N 1/4 Sec. 2 — Scribed: Fir 6" dia. brs. S62°27'E 5.9'
 Fir 7" dia. brs. S15°38'W 17.2'
 - S 1/4 Sec. 35 — Scribed: P. pine 7" dia. brs. N10°15'W 98.7'
 P. pine 10" dia. brs. S19°30'W 25.8'

RECEIVED BY
 Morrow County Surveyor
 Date August 7, 1981
 Rec'd By M. Hughes
 No. C-434-K

C-434-K-