

SCALE: 1" = 1000'

**DESCRIPTION**

THE EAST HALF OF THE SOUTHWEST QUARTER, THE SOUTHWEST QUARTER OF THE SOUTHWEST QUARTER AND THE SOUTHEAST QUARTER OF SECTION 20, TOWNSHIP 4 NORTH, RANGE 25 EAST OF THE WILLAMETTE MERIDIAN, MORROW COUNTY, OREGON, LYING SOUTH OF THE WEST EXTENSION IRRIGATION CANAL. EXCEPTING AND ANY AND ALL WATER RIGHTS-OF-WAY AND ROADS.

SUBJECT TO EASEMENTS, RESERVATIONS AND RESTRICTIONS OF RECORD.

**REGISTERED PROFESSIONAL LAND SURVEYOR**  
*Wesley Golladay*  
 11/6/80  
**OREGON**  
 JULY 12, 1972  
**WESLEY GOLLADAY**  
 972



DATUM: LAMBERT GRID OREGON NORTH ZONE AND THE NORTH LINE OF THE NORTHWEST QUARTER OF SECTION 19-4-25 AS SHOWN ON THE SURVEY MADE BY KENNETH R. WENGLER FOR THE CORPS OF ENGINEERS OF THE JOHN DAY PROJECT BOUNDARY AND PUMP SITE

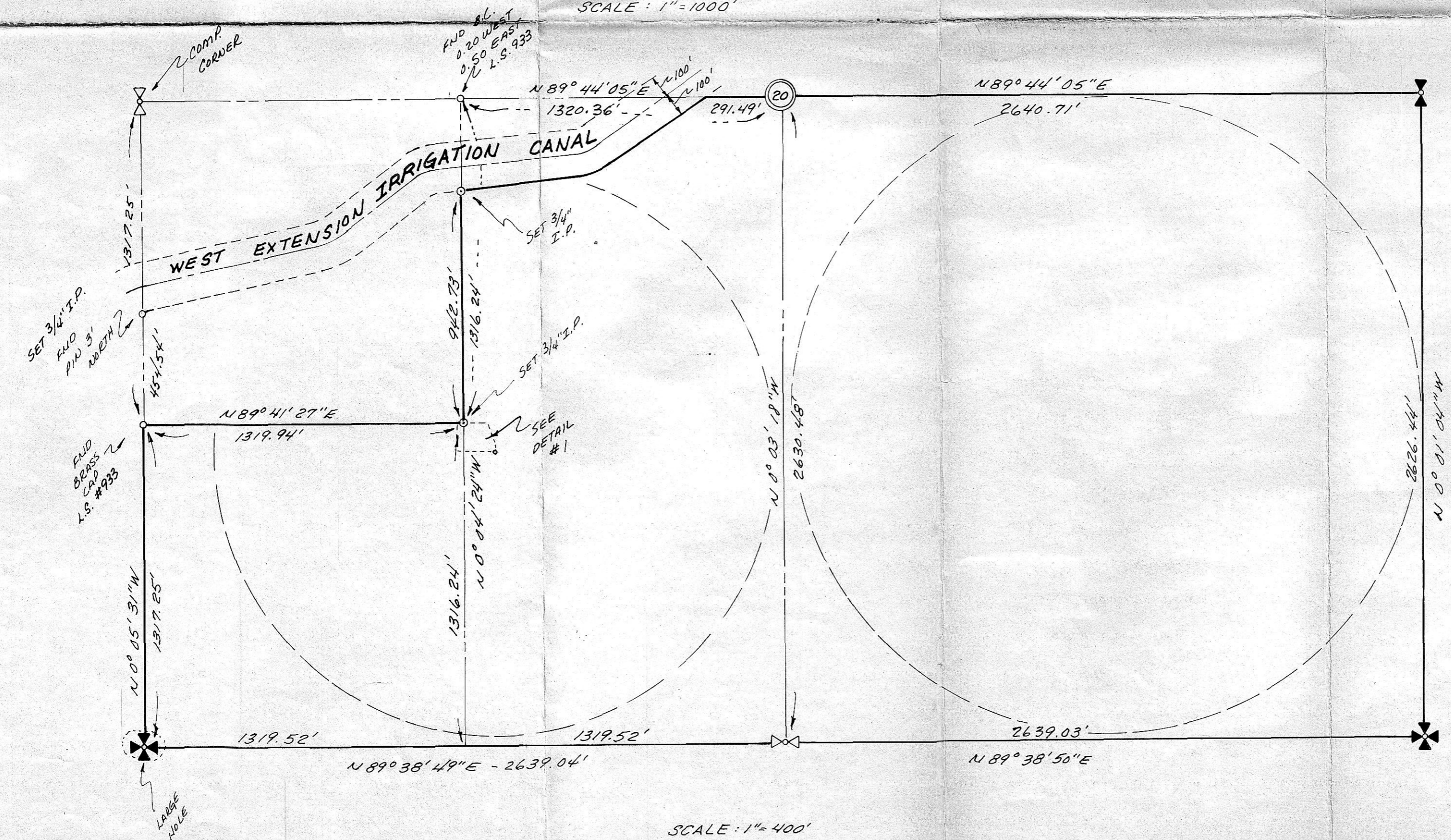

SCALE: 1" = 400'

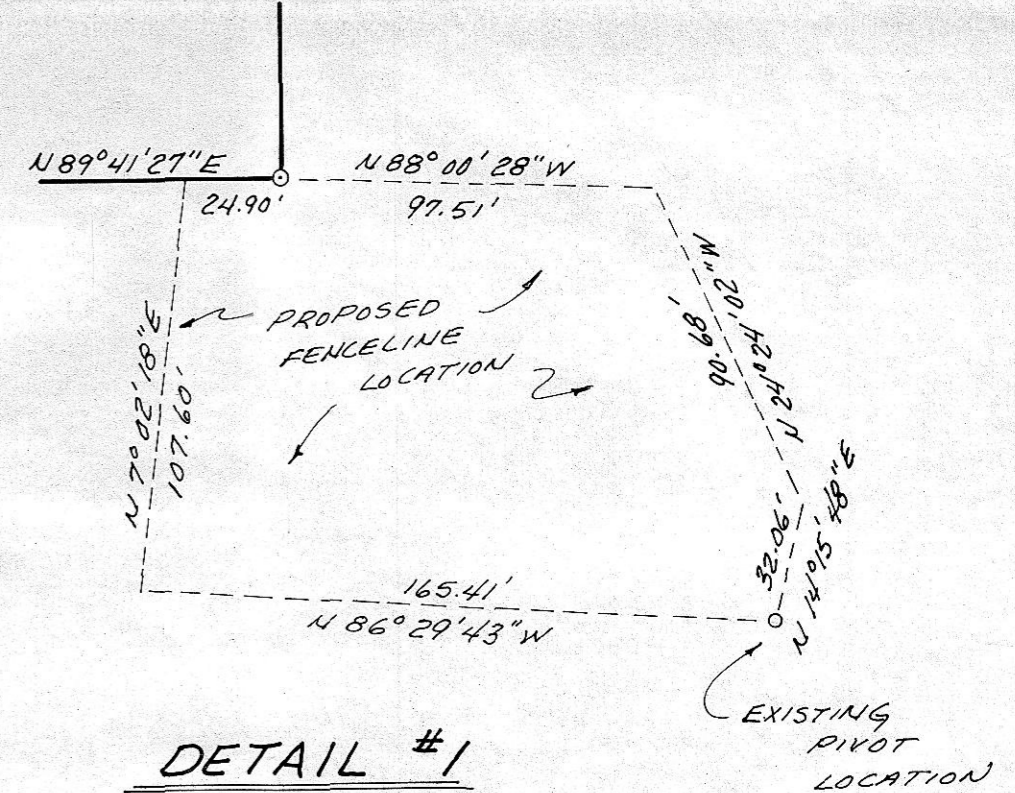

**DETAIL #1**

RECEIVED BY  
 Morrow County Surveyor  
 Date 11-20-80  
 Rec'd by MJJ  
 418-K

**GOLLADAY SURVEYING**  
 636C JADWIN AVENUE  
 RICHLAND, WASHINGTON  
 PHONE: (509) - 946-5106

JOB N° 80-221 DRAWING N° 400-235  
 DATE: 11/3/80 DRAWN BY: J.R.E.

SECTION 20, TOWNSHIP 4 NORTH, RANGE 25 EAST, W.M., MORROW COUNTY, OREGON

SURVEYED FOR:  
 MCCARTHY FARMS - BILDCO DIVISION  
 P.O. BOX 766  
 PATTERSON, WASHINGTON 99345