

RECORD OF SURVEY

FOR
JOEL & NORMA STAHL
 A PORTION OF LOT 1, BLOCK 8W, SECTION
 24 SUBDIVISION, T5N, R26E, W.M.
 MORROW COUNTY, OREGON

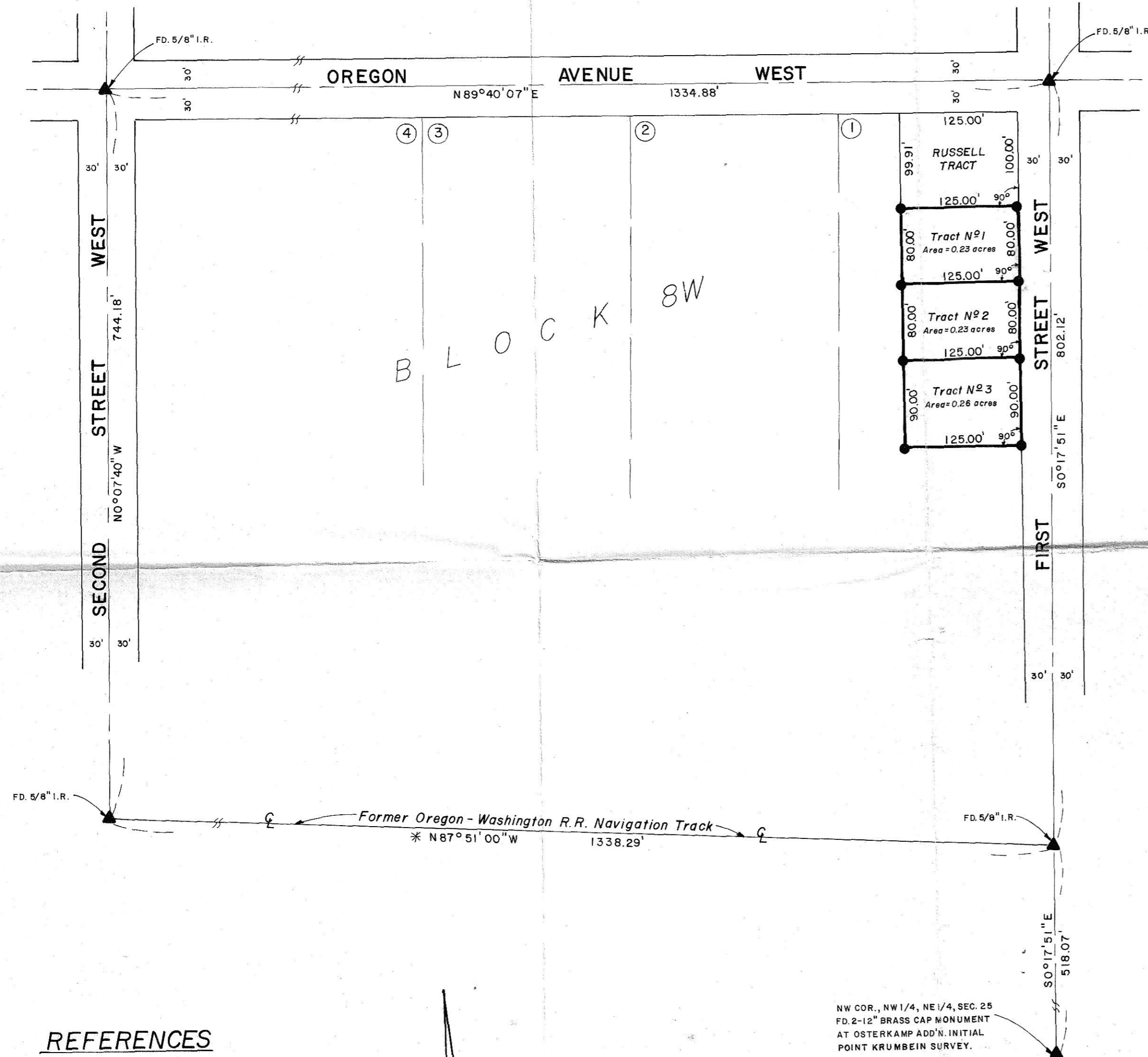

TRACT #1
 Commencing at the Northeast corner of Lot 1, Block 8W Section 24 Subdivision, T5N, R26E, W.M.;
 Thence South along the West boundary of First Avenue West, a distance of 100.00 feet, to the Southeast corner of that tract of land deeded from Stahl, et ux, to Russell, et ux, recorded as M-15261, Morrow County Deed Records, said point being the ACTUAL POINT OF BEGINNING;
 Thence South along the West boundary of said First Avenue West, a distance of 80.00 feet;
 Thence West at right angles to said First Avenue West right of way boundary, a distance of 125.00 feet;
 Thence North, parallel to said street right of way, a distance of 80.00 feet to the Southwest corner of said Russell Tract;
 Thence East 125.00 feet to the ACTUAL POINT OF BEGINNING;
 being a portion of Lot 1, Block 8W, containing 0.23 acres, more or less, in Morrow County, Oregon.

TRACT #2
 Commencing at the Northeast corner of Lot 1, Block 8W, Section 24 Subdivision, T5N, R26E, W.M.;
 Thence South along the West boundary of First Avenue West, a distance of 180.00 feet to the ACTUAL POINT OF BEGINNING;
 Thence South along the West boundary of said First Avenue West, a distance of 80.00 feet;
 Thence West at right angles to said First Avenue West, right of way boundary, a distance of 125.00 feet;
 Thence North parallel to said street right of way, a distance of 80.00 feet;
 Thence East 125.00 feet to the ACTUAL POINT OF BEGINNING;
 being a portion of Lot 1, Block 8W, containing 0.23 acres, more or less, in Morrow County, Oregon.

TRACT #3
 Commencing at the Northeast corner of Lot 1, Block 8W, Section 24 Subdivision, T5N, R26E, W.M.;
 Thence South along the West boundary of First Avenue West, a distance of 260.00 feet to the ACTUAL POINT OF BEGINNING;
 Thence South along the West boundary of said First Avenue West, a distance of 90.00 feet;
 Thence West at right angles to said First Avenue West right of way boundary, a distance of 125.00 feet;
 Thence North parallel to said street right of way, a distance of 90.00 feet;
 Thence East 125.00 feet to the ACTUAL POINT OF BEGINNING;
 being a portion of Lot 1, Block 8W, containing 0.26 acres, more or less, in Morrow County, Oregon.

REFERENCES

- (R1) Telek survey of Stahl property in Section 24, March 1979.
- (R2) Tamblin survey of subdivision of part of Section 24, May 1935.

SCALE: 1" = 100'

BASIS OF BEARING: *

Centerline track alignment between First Street & Second Street West bears N87°51'00"W per Tamblin survey.

NW COR., NW 1/4, NE 1/4, SEC. 25
 FD. 2-12" BRASS CAP MONUMENT
 AT OSTERKAMP ADD'N. INITIAL
 POINT KRUMBEIN SURVEY.

LEGEND:

- ▲ Found monument as noted
- Set 5/8" x 30" iron rod

REGISTERED
 PROFESSIONAL
 LAND SURVEYOR

THOMAS F. LAGIER
 OREGON
 SEPT. 23, 1977
 THOMAS F. LAGIER
 1242

PREPARED FOR:		JOEL & NORMA STAHL	
RECORD OF SURVEY			
TE	DATE	APR. 1979	SCALE
	REVISIONS		1" = 100'
	DRAWN BY	C. D. S.	SHEET
			1 of 1

RECEIVED BY
 Morrow County Surveyor
 Date 11-20-80
 Rec'd By M.J.J.
 No. # 417-K-452