

**LEGEND**

— PROPERTY LINE  
 - - - - R/W LINE  
 = = = = CENT. LINE

○ SET I.R.  
 ⊕ SEC. COR.  
 ● FND. 1/4 COR.

**CERTIFICATION**

I, DENNIS EDWARDS A REGISTERED PROFESSIONAL LAND SURVEYOR HEREBY CERTIFY THAT ON 10/29/75 A SURVEY WAS STARTED AND COMPLETED ON 1/13/76 OF THE LANDS SHOWN HEREON BY ME OR UNDER MY DIRECTION THAT THE PROPERTY CORNERS ARE MARKED AS SHOWN, AND THAT THIS MAP IS A TRUE AND ACCURATE REPRESENTATION OF SAID SURVEY.

REGISTERED PROFESSIONAL LAND SURVEYOR  
 DENNIS EDWARDS

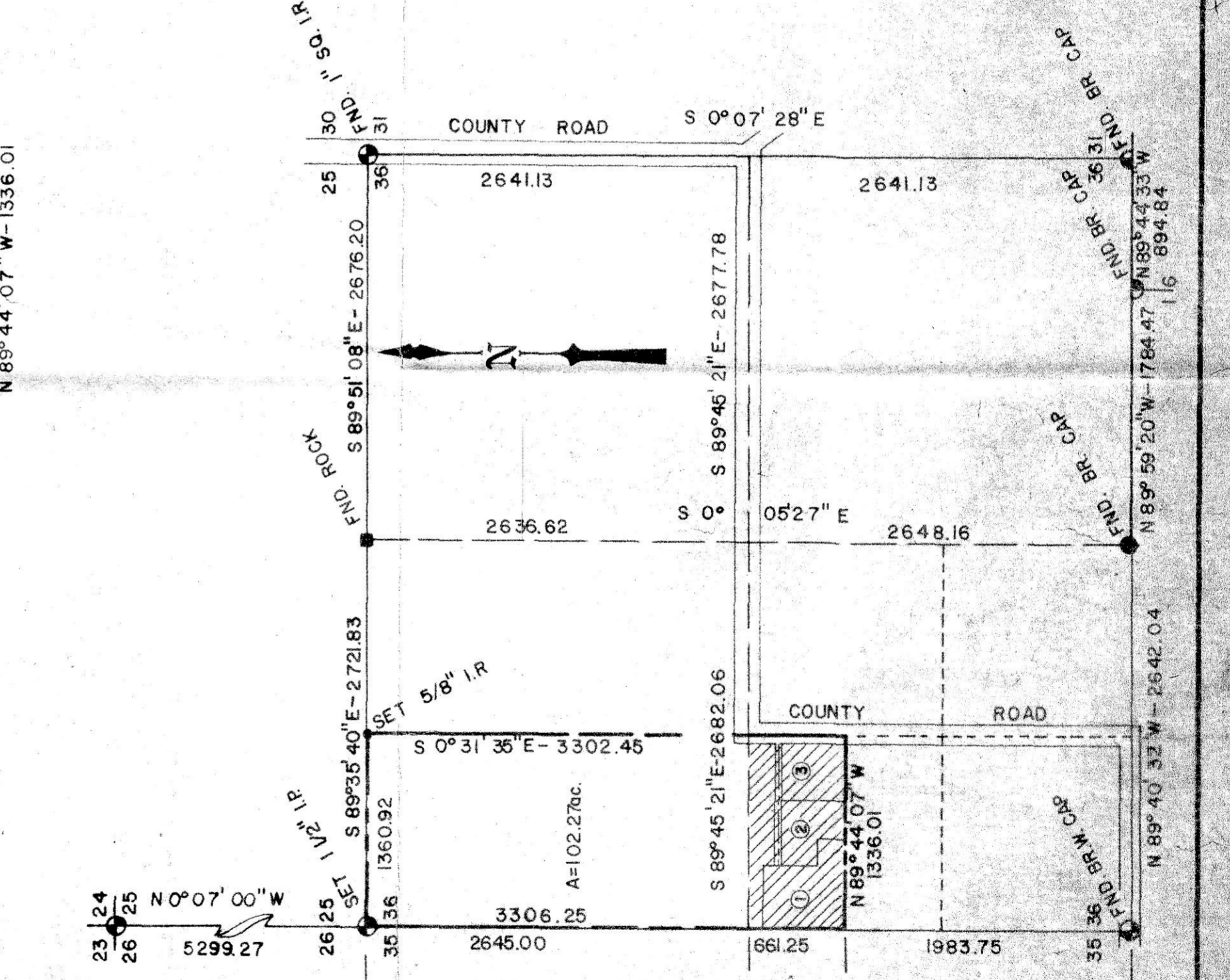

N 0° 57' 30" W  
 (BASIS OF BRNGS-KRUMBEIN, 1975)  
 IN THE W 1/2, SEC. 36, T5N, R26E, W.M. MORROW COUNTY ORE

SURVEY FOR **CONFORTH BRS CONST. CO.**

**GASCHLER & ASSOCIATES**  
 ONTARIO, OREGON HERMISTON, OREGON

DESIGNED BY:	DRAWN BY: <i>[Signature]</i>	APPROVED BY: G.D.E.
DATE: 1/13/76	DRAWING NO. B-20	BK _____ PG _____
SHEET 1 OF 1	JOB NO. MSO-1875	REVISED:

C-380-K

C-380-K