

REVISED MAP

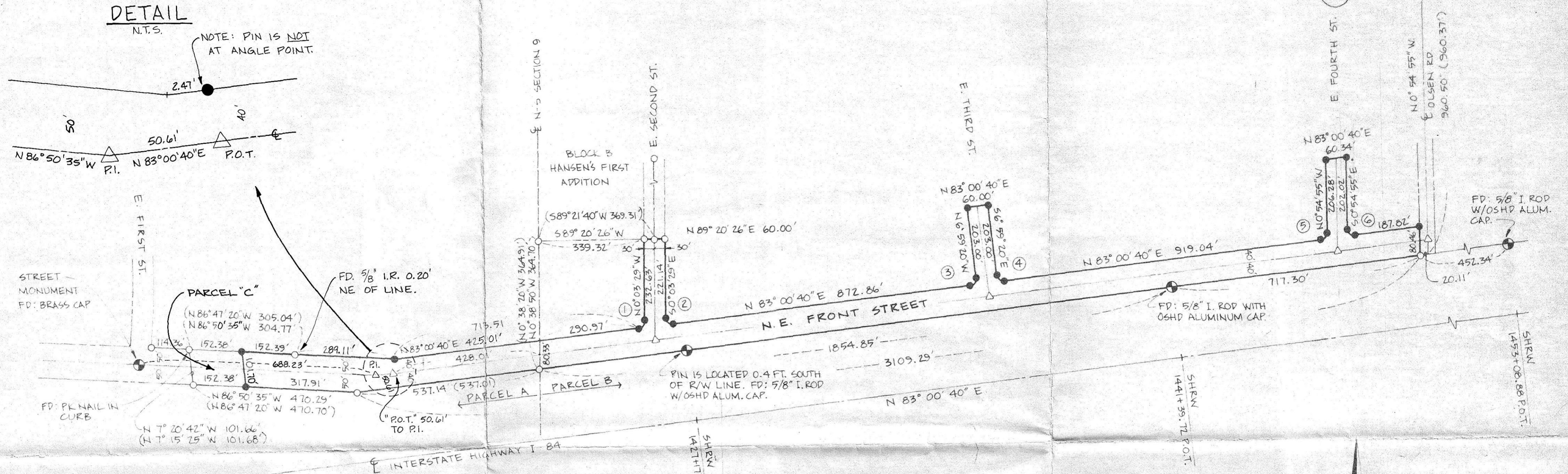

DETAIL

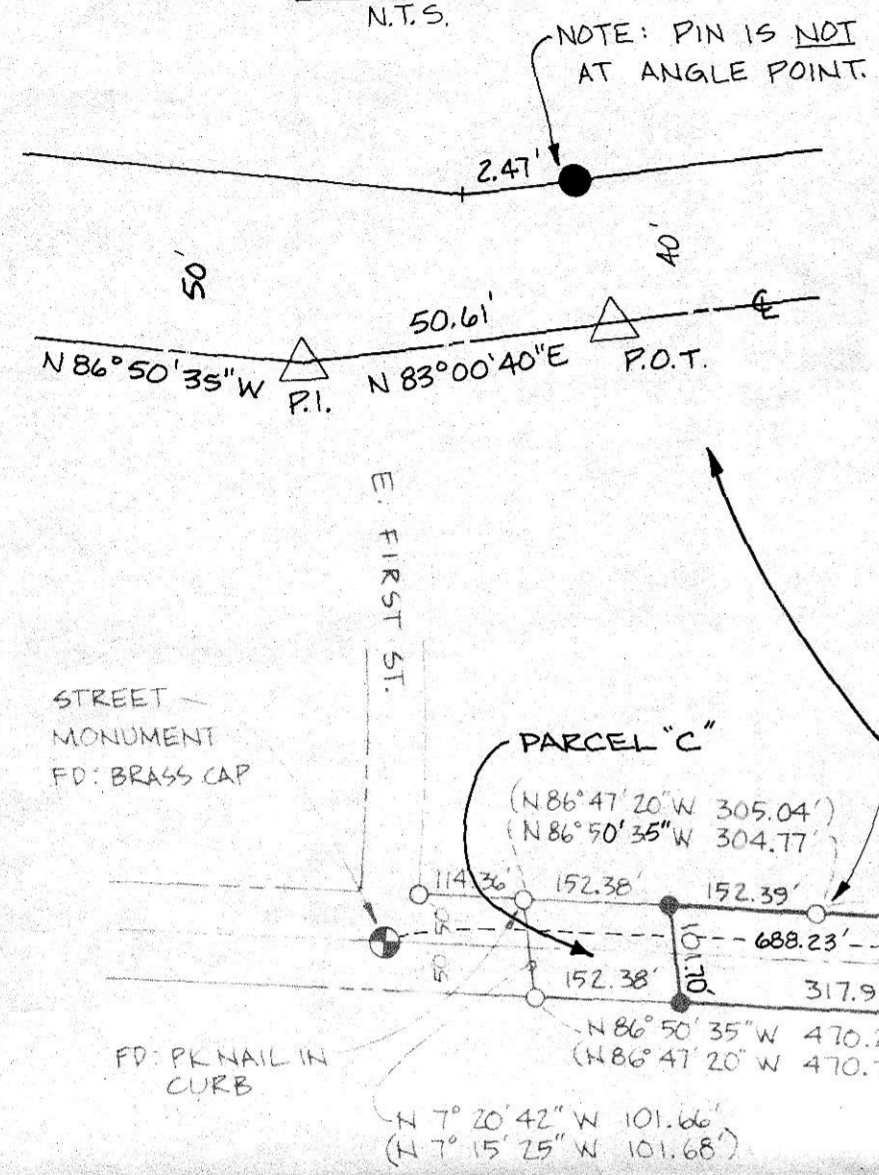

CURVE DATA (Arc Definition)

- |                            |                            |
|----------------------------|----------------------------|
| ① Δ - 83° 04' 09"          | ④ Δ - 90° 00' 00"          |
| R - 20.00                  | R - 20.00                  |
| L - 29.00                  | L - 31.42                  |
| LC - N 41° 28' 36" E 26.52 | LC - S 51° 59' 20" E 28.28 |
| ② Δ - 96° 55' 51"          | ⑤ Δ - 83° 55' 35"          |
| R - 20.00                  | R - 20.00                  |
| L - 33.83                  | L - 29.30                  |
| LC - S 48° 31' 25" E 29.94 | LC - N 41° 02' 53" E 26.75 |
| ③ Δ - 90° 00' 00"          | ⑥ Δ - 96° 04' 25"          |
| R - 20.00                  | R - 20.00                  |
| L - 31.42                  | L - 33.54                  |
| LC - N 38° 00' 46" E 28.28 | LC - S 48° 57' 08" E 29.74 |

REFERENCE MATERIAL

MORROW COUNTY RECORD SURVEYS, # 181-K & 280-K  
 PLAT. OF "HANSEN'S FIRST ADDITION TO BOARDMAN"  
 OREGON STATE HIGHWAY R/W MAP NO. 88-23-7, 1961

LEGEND

- ⊕ FOUND MONUMENT AS DESCRIBED
- FOUND 5/8" IRON ROD UNLESS OTHERWISE NOTED
- SET 5/8" x 30" IRON ROD W/PLASTIC CAP INSCRIBED "A-P&A"
- △ BRASS CAP & STREET MONUMENT COVER TO BE INSTALLED AFTER CONSTR.

NARRATIVE

This survey is located in the South 1/2 of Section 9, Township 4 North, Range 25 East, Willamette Meridian, Morrow County, Oregon. Bearings are based on found monuments located along the northerly right-of-way line of Interstate Highway 84 as shown on Morrow County Record Survey #280-K by Krumbain Engineering Company.

The purpose of this survey is to establish and monument the proposed rights-of-way of N.E. Front Street and portions of E. Second Street, E. Third Street, and E. Fourth Street.

The existing boundaries of N.E. Front Street, E. Second Street and Olsen Road are defined by survey monuments. This survey is made to conform to those existing boundaries.

This survey was carefully performed, using a one-second theodolite, electronic distance measuring device, steel tape and standard field and office survey procedures.

BASIS OF BEARING

N 83° 00' 40" E ALONG THE NORTHERLY R/W LINE OF I-84 AS SHOWN ON MORROW COUNTY RECORD SURVEY'S NO. 280-K AND 181-K BY KRUMBAIN ENGINEERING CO.

RECEIVED BY

Morrow County Surveyor  
 Date July 24, 1981  
 Rec'd By M. Hughes  
 No. C-376-K

REVISED MAP, MAY, 1981.

REGISTERED PROFESSIONAL LAND SURVEYOR  
 GARY L. LANGLITZ  
 1099

PROPERTY SURVEY  
 LOCATED IN SOUTH 1/2 SECTION 9, T4N, R25E, W.M. MORROW COUNTY, OREGON  
 FOR: CITY OF BOARDMAN, OREGON

SCALE 1" = 200'  
 DATE JUN. 1980  
 JOB NO. 438-22P

anderson perry & associates, inc.  
 engineering - surveying - materials testing  
 LA GRANDE ORE. & WALLA WALLA WASH.

SHEET NO. 1

C-376-K-