

CERTIFICATION

I, Richard A. Rogers, a Professional Land Surveyor in the State of Oregon hereby certify that the pump station and irrigation pipeline have been located by an actual field survey conducted under my direct supervision and lie within the physical boundaries described in easements "A" thru "E" and that all road and irrigation easements described in easements "A" thru "J" as described in the attached Exhibit "X" are correct as shown hereon.

7/17/79
Date

REGISTERED
PROFESSIONAL
LAND SURVEYOR

Richard A. Rogers

OREGON
JULY 14, 1971
RICHARD A. ROGERS

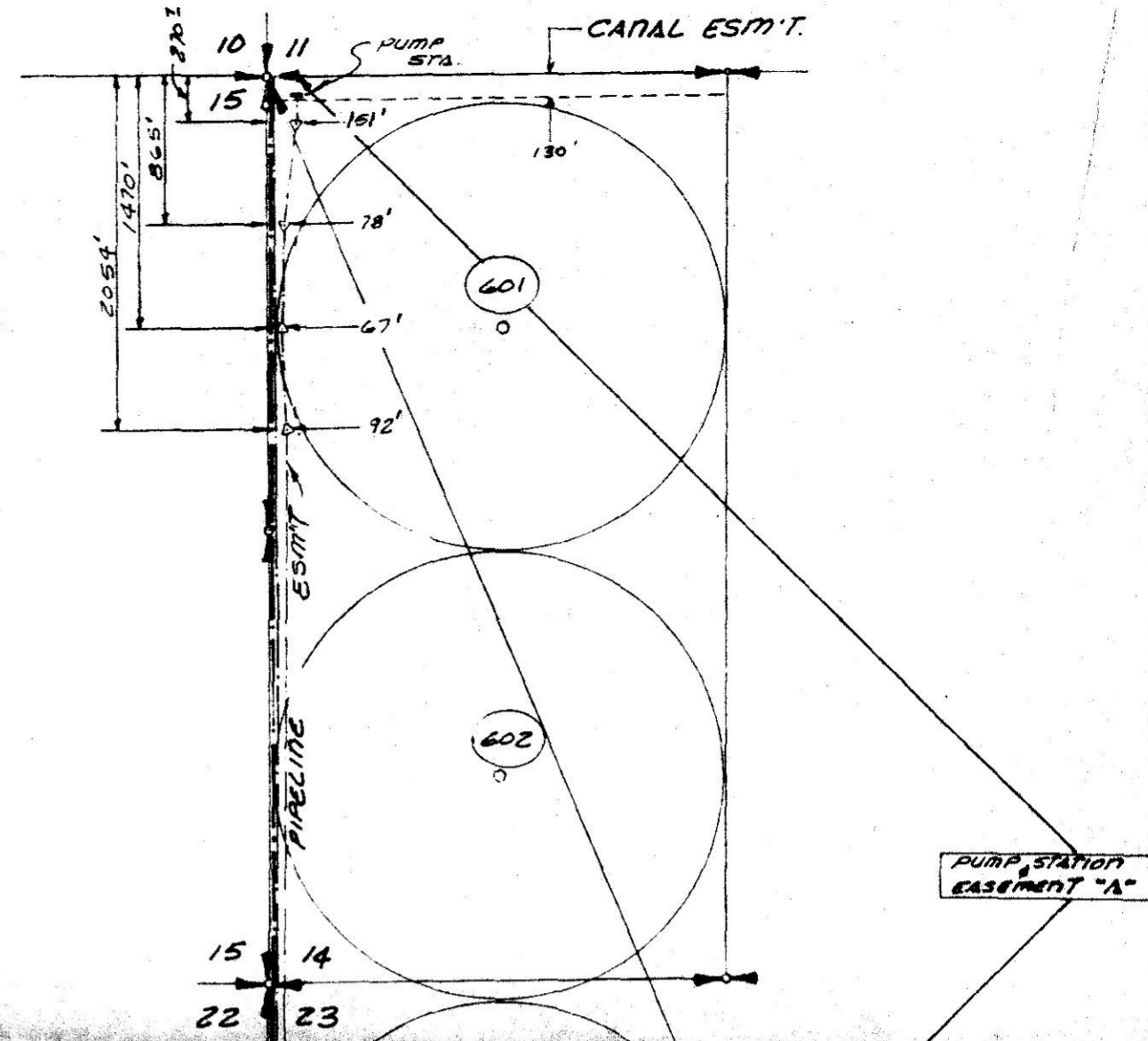

SABRE OWNERSHIP

LINDSAY OWNERSHIP

R. LAND OWNERSHIP

R. LAND OWNERSHIP

LEGEND

- Property Line
- - - Road Easement
- - - Pipeline Easement
- (A) Easement Designation

ROGERS SURVEYING INC. P.S. PROFESSIONAL LAND SURVEYORS P.O. Box 307 Richland, Washington Phone (509) 943-3151	CLIENT DENNIS A. REPP	JOB 13079
	PROJECT CERTIFICATION & MAP TO ACCOMPANY EXHIBIT "X" LEGAL DESCRIPTIONS	
DRAWN BY JT	SCALE 1" = 1000'	P.L. No. 22
APPROVED 7-17-79	SHEET 22	OF 2

C-297-K-434

407
 408
 409
 410
 411
 412
 413
 414