

LANDS OF EASTERN OREGON
FARMING COMPANY

SET 5/8" IRON PIN AT CORNER
& SET STEEL FENCE POST 1
FOOT EAST OF PIN

FOUND BRASS CAPPED PIPE
SEE NOTE 'A'

SET STEEL FENCE POST
29.9' FROM PIN

SET 5/8" IRON PIN

N 89° 17' 00" W 600.00'

800.00'

YELLOW WHEEL LINE STOP
MARCH 4, 1980

LANDS OF PACIFIC NORTHWEST BELL

11.0192 ACRES M/L

INCLUDING ROAD R-O-W

800.00' W

S 0° 43' 00" W

YELLOW WHEEL LINE STOP
MARCH 4, 1980

S 89° 17' 00" E 600.00'

SET 5/8" IRON PIN AT CORNER
& SET STEEL FENCE POST
1 FOOT EAST OF PIN

SET STEEL FENCE POST
29.8' FROM PIN

SET 5/8" IRON PIN

APPROX. EDGE IRRIGATED FIELD
MARCH 4, 1980

800.00'

N 0° 43' 00" E

583.30'

N 0° 43' 00" E

EDGE OF ROAD

COIL MAT ROAD
COUNTY ROAD NO. 905

EDGE OF ROAD

SECTION CORNER

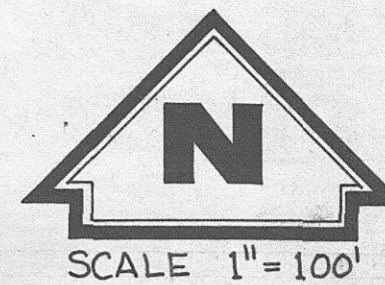

BASIS OF BEARINGS: BEARINGS
BASED ON A DEPENDENT RESURVEY
OF T4N, R26E, W.M. BY
OTIS O. GOULD, CADASTRAL
SURVEYOR, FOR U.S. GENERAL
LAND OFFICE IN 1939. GOULD
SET THE BRASS CAPPED PIPES
FOUND AT THE EAST 1/4 CORNER
OF SECTION 27 AND THE
SOUTHEAST CORNER OF
SECTION 27. GOULDS
RECORD BEARING BETWEEN THE
BRASS CAPPED IRON PIPES WAS
NORTH 0° 43' EAST.

REGISTERED
PROFESSIONAL
LAND SURVEYOR

WILLIAM R. WELLS
OREGON
JULY 22, 1977
WILLIAM R. WELLS
1106

NOTE 'A'

FOUND BRASS CAPPED IRON
PIPE 2.3 FT. BELOW SURFACE
OF ROAD. SET 2 FT BY 3/4"
IRON "REBAR" ABOVE CAP TO
BRING CORNER POSITION TO
APPROXIMATE ROAD LEVEL.
THE TOP OF THE REBAR IS
0.3 FT BELOW ROAD SURFACE.
THE CAP IS MARKED:

NOTE 'B'

FOUND 3' LONG SPLIT PIPE BENT
OVER BY ROAD CONSTRUCTION.
THE TOP OF THE PIPE WAS
LOCATED APPROXIMATELY 0.3 FT.
BELOW ROAD SURFACE. WE DUG
DOWN UNTIL PIPE STRAIGHTENED
OUT, REFERENCED POSITION,
PULLED PIPE, STRAIGHTENED
AND RE-SET IT IN ITS ORIGINAL
POSITION. TOP OF PIPE IS
APPROXIMATELY 0.2 FT. BELOW
ROAD SURFACE. THE BRASS
CAP WAS LOOSE ON THE TOP
OF THE PIPE AND WAS NOT
RE-ATTACHED.
THE CAP IS MARKED:

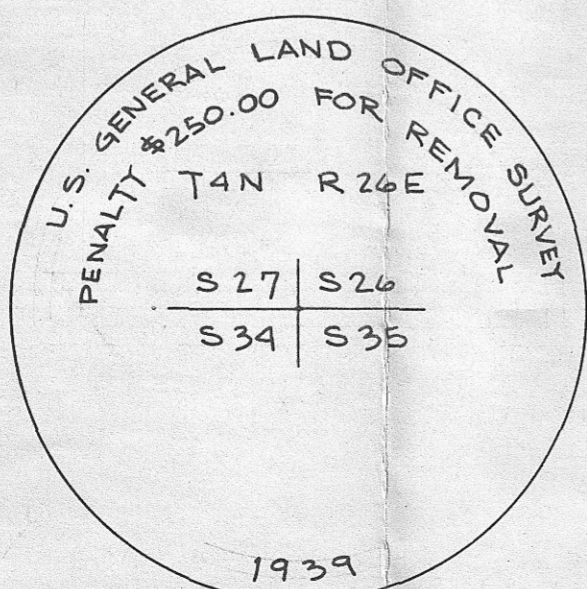
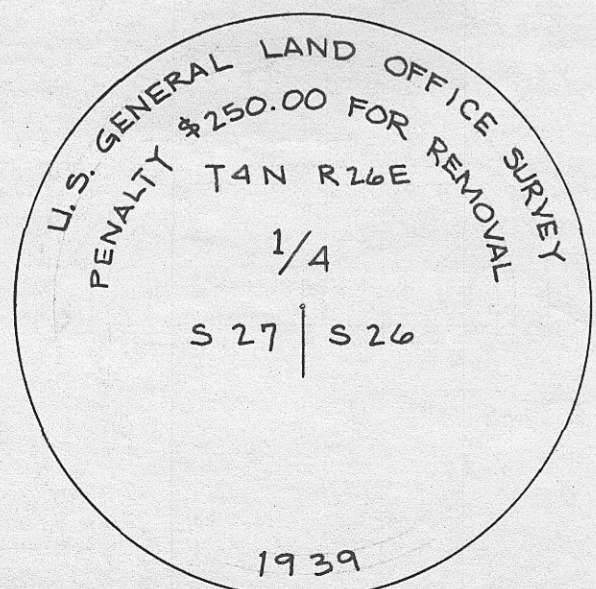

FOUND BRASS CAPPED PIPE
SEE NOTE 'B'

C-285-K-427

RECEIVED BY
Morrow County Surveyor
Date 3-21-80
Rec'd By [Signature]
C-285-K

WALLULIS PROJECT NO:
80 - 104
AGENCY PROJECT NO:

PROJECT:
PACIFIC NORTHWEST
BELL
BOUNDARY SURVEY FOR
TD-2 SITE
LOCATED IN THE SE 1/4 OF
SECTION 27, TOWNSHIP 4 NORTH,
RANGE 26 EAST, W.M.
MORROW COUNTY, OREGON

WALLULIS & ASSOCIATES, INC.
ENGINEERING & PLANNING
REGISTERED PROFESSIONAL LAND SURVEYOR
WILLIAM R. WELLS
OREGON
JULY 22, 1977
WILLIAM R. WELLS
1106
PENDLETON, OREGON 97801
503 - 276 - 1598

SCALE: 1" = 100'
DATE: MAR. 4, 1980
DES BY: W.R.W.
DR BY:
CK BY: W.R.W.

TITLE:
BOUNDARY SURVEY
FOR
TD-2 SITE

REVISIONS

DRAWING:
SHEET 1 OF 1