

DEPENDENT RESURVEY & CORNER MONUMENTATION FROM
 EXISTING EVIDENCE & PARTIAL SECTION BREAKDOWN

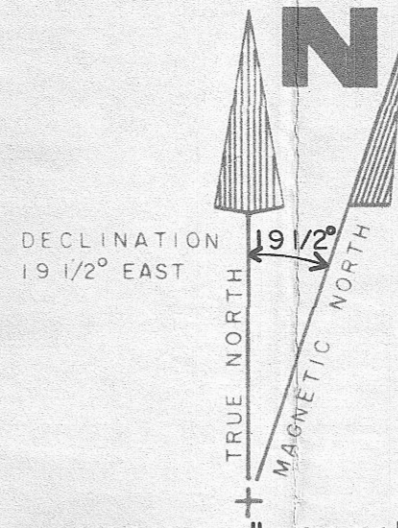

SCALE 1" = 2000'

BASIS OF BEARINGS
 for CORNERS
 ESTABLISHED
 by
 TRAVERSE SURVEY:
 SOLAR OBSERVATION

SURVEYORS CERTIFICATION:

I, WILLIAM R. WELLS, A REGISTERED PROFESSIONAL LAND SURVEYOR IN THE STATE OF OREGON, HEREBY CERTIFY THAT THIS PLAT AND NOTES HEREON, OR ATTACHED, ARE A CORRECT REPRESENTATION OF A SURVEY PERFORMED UNDER MY DIRECT SUPERVISION DURING THE MONTHS OF JULY TO OCTOBER 1979 FOR THE U. S. FOREST SERVICE, IN ACCORDANCE WITH THE STATUTES OF THE STATE OF OREGON AND WITH THE ARTICLES OF THE CONTRACT.

William R. Wells 10-15-79
 WILLIAM R. WELLS, P.L.S.
 OREGON LICENSE No. 1106

REGISTERED
 PROFESSIONAL
 LAND SURVEYOR

William R. Wells

OREGON
 JULY 22, 1977
 WILLIAM R. WELLS
 1106

L E G E N D

- SET 2" I.D. GALV. IRON PIPE 30" LONG WITH 2 1/2" BRASS CAP FROM EXISTING EVIDENCE
- SET 2" I.D. GALV. IRON PIPE 30" LONG WITH 2 1/2" BRASS CAP BY TRAVERSE SURVEY
- HEAVY LINES INDICATE U. S. FOREST BOUNDARY
- [1.234] MEASURED DISTANCE IN METERS
- ⊗ FOUND EXISTING EVIDENCE AS NOTED
- ⊙ BRASS CAP FROM FOREST SERVICE RECORDS

(B-G 2.00') MEASUREMENTS BY BAGETT-GRIFFITH

N O T E S

ALL BEARINGS & DISTANCES IN PARENTHESIS ARE RECORD BEARINGS AND DISTANCES

FOR ADDITIONAL INFORMATION ON CORNERS RECOVERED OR RE-ESTABLISHED, SEE CERTIFIED RECORD OF LAND CORNER MONUMENTATION FILED HEREWITH

FIELD BOOK REFERENCE - TRAVERSE AND MONUMENTATION BOOK(S) TRAV. 7,9,10,12,13, 13A & MON. 3 OF SOUTH HALF '79 CADASTRAL SURVEY

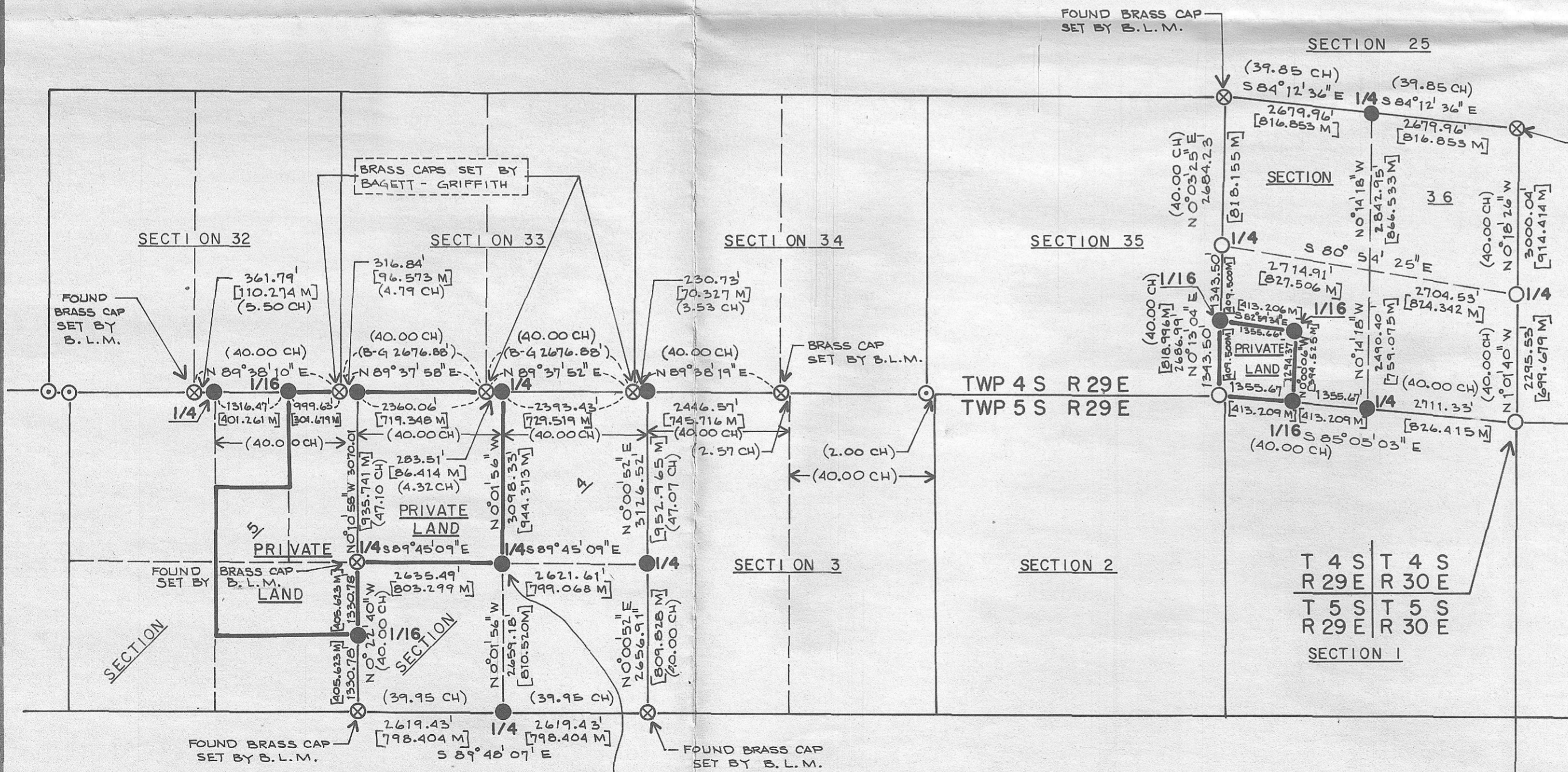

NOTE: THIS MONUMENT SET AS A WITNESS CORNER S4° 06' E 2.04 FEET FROM CORNER POSITION - BEARINGS & DISTANCES SHOWN ARE TO TRUE CORNER POSITION

C-255-K-411

W
 9
 30
 R

WALLULIS PROJECT NO:
 79-111
 AGENCY PROJECT NO:
 U. S. F. S.
 CONTRACT NO.
 53-04H1-9-7409N

PROJECT:
 SOUTH HALF '79
 CADASTRAL SURVEY
 PERFORMED FOR
 U. S. FOREST SERVICE
 UMATILLA
 NATIONAL FOREST

WALLULIS & ASSOCIATES, INC.
 ENGINEERING & PLANNING
 108 EAST MAIN
 HERMISTON, OREGON 97838
 503-567-3331
 5 S. E. NYE AVENUE
 PENDLETON, OREGON 97801
 503-276-1598

SCALE: 1" = 2000'
 DATE: SEPT. 7, 1979
 DES BY:
 DR BY: C.A.A.
 CK BY: W.R.W.

TITLE:
 MORROW COUNTY, OREGON
 TWP 4 S, R 29 E, W. M.
 TWP 5 S, R 29 E, W. M.

REVISIONS

DRAWING:
 RECEIVED BY
 Morrow County Surveyor
 Date October 16, 1979
 Rec'd By Martha Hughes
 No. 255-15
 SHEET 1 OF 1