

CORNER MONUMENTATION FROM EXISTING EVIDENCE AFTER VERIFICATION BY SURVEY

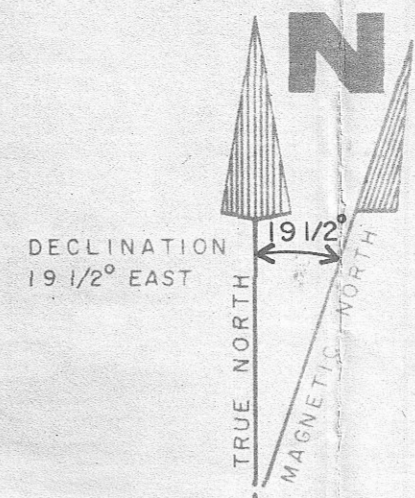

SURVEYORS CERTIFICATION:
 I, WILLIAM R. WELLS, A REGISTERED PROFESSIONAL LAND SURVEYOR IN THE STATE OF OREGON, HEREBY CERTIFY THAT THIS PLAT AND NOTES HEREON, OR ATTACHED, ARE A CORRECT REPRESENTATION OF A SURVEY PERFORMED UNDER MY DIRECT SUPERVISION DURING THE MONTHS OF **AUGUST & SEPTEMBER** 1979 FOR THE U. S. FOREST SERVICE, IN ACCORDANCE WITH THE STATUTES OF THE STATE OF OREGON AND WITH THE ARTICLES OF THE CONTRACT.

William R. Wells 9-25-79
 WILLIAM R. WELLS, P.L.S.
 OREGON LICENSE No. 1106

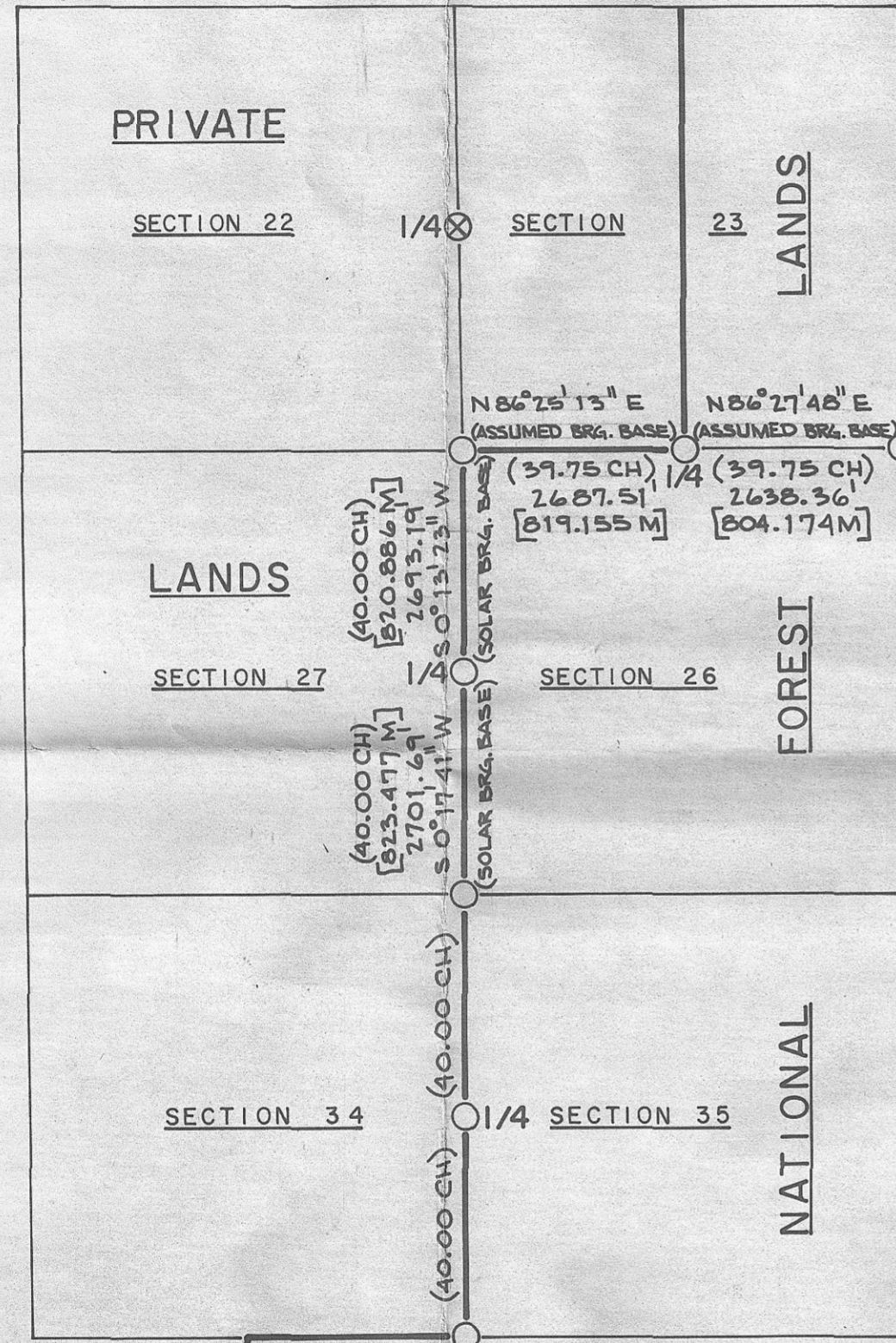
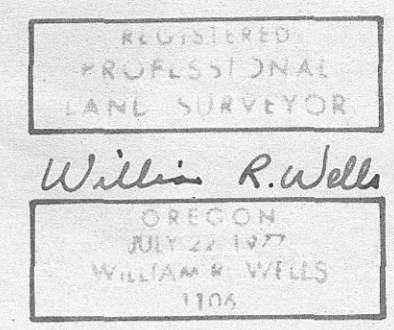

SCALE 1" = 2000'
 BASIS of BEARINGS for CORNERS ESTABLISHED by TRAVERSE SURVEY SOLAR OBSERVATION

LEGEND

- SET 2" I.D. GALV. IRON PIPE 30" LONG WITH 2 1/2" BRASS CAP FROM EXISTING EVIDENCE
- ⊗ EXISTING EVIDENCE (FROM FOREST SERVICE RECORDS)
- HEAVY LINES INDICATE U. S. FOREST BOUNDARY
- [.234] MEASURED DISTANCE IN METERS

NOTES

ALL BEARINGS & DISTANCES IN PARENTHESIS ARE RECORD BEARINGS AND DISTANCES
 FOR ADDITIONAL INFORMATION ON CORNERS RECOVERED OR RE-ESTABLISHED, SEE CERTIFIED RECORD OF LAND CORNER MONUMENTATION FILED HERewith
 FIELD BOOK REFERENCE - TRAVERSE AND MONUMENTATION BOOK(S) TRAV. 13 & 14, MON. 3 OF SOUTH HALF '79 CADASTRAL SURVEY

WALLULIS PROJECT NO: 79-111
 AGENCY PROJECT NO: U. S. F. S. CONTRACT NO. 53-04H1-9-7409N

PROJECT: SOUTH HALF '79 CADASTRAL SURVEY
 PERFORMED FOR U. S. FOREST SERVICE UMATILLA NATIONAL FOREST

WALLULIS & ASSOCIATES, INC.
 ENGINEERING & PLANNING
 5 S. E. NYE AVENUE
 PENDLETON, OREGON 97801
 503 - 276 - 1598

SCALE: 1" = 2000'
 DATE: SEPT. 10, 1979
 DES BY: []
 DR BY: C.A.A.
 CK BY: W.R.W.

TITLE: MORROW COUNTY, OREGON TWP 6 S, R 26 E, W. M.

REVISIONS

DRAWING:

SHEET 1 OF 1

RECEIVED BY
 Morrow County Surveyor
 Date 10-9-79
 Rec'd by M.S.J.
 C# 253-K

C-253-K-409

C# 253-K