

Description

All of Section 4, Township 3 North,
Range 26 East, W.M., Morrow County,
Oregon.

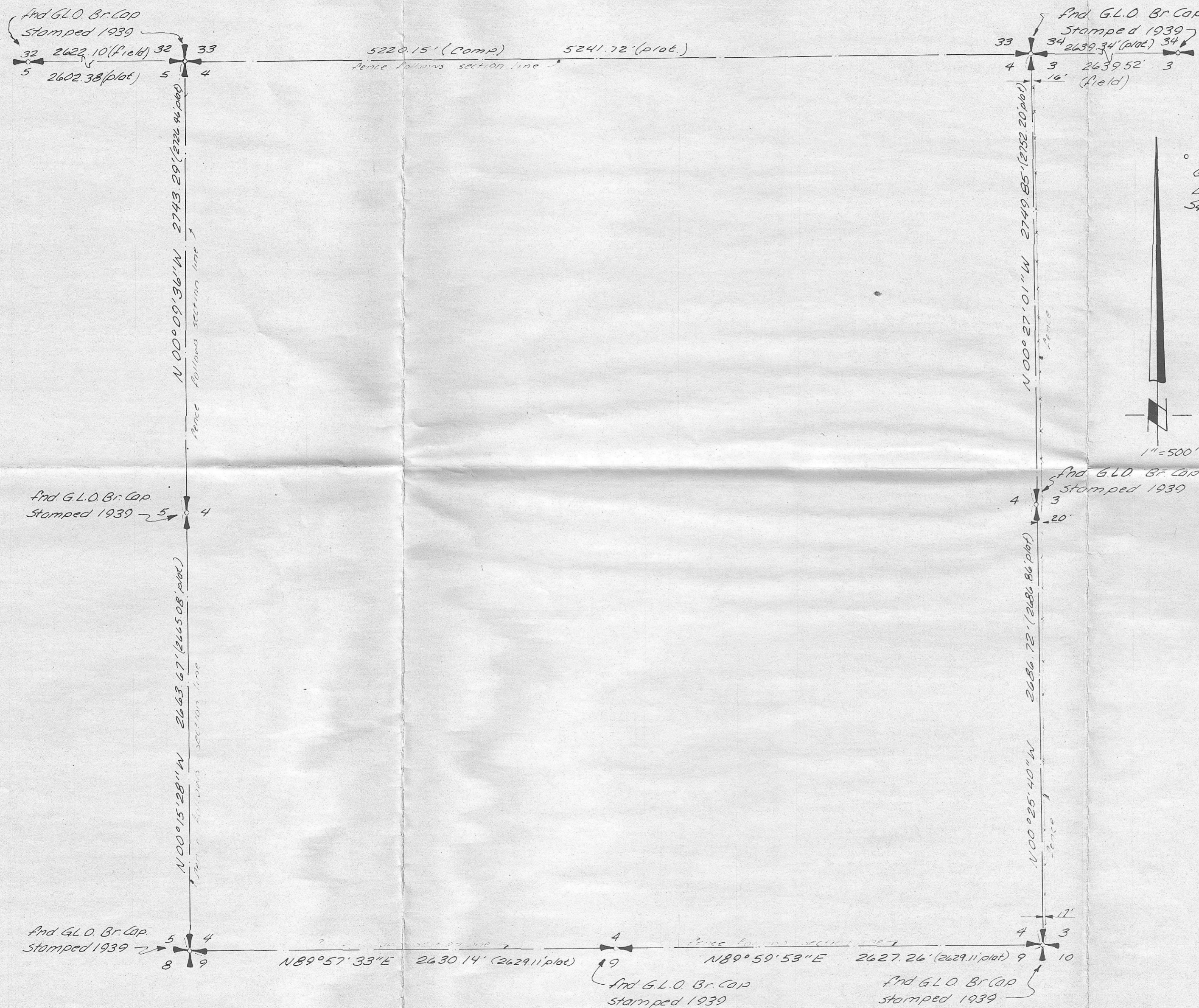

• denotes And Brass Cap, as noted
G.L.O. = Government Land Office
B.O.B. = Oregon State Plane Coordinate
System, North Zone
- - - - - denotes fence
————— denotes section line

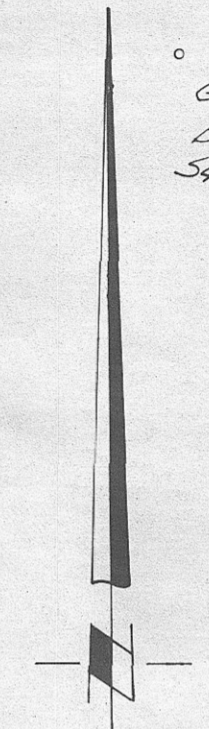

Surveyor's Certificate

I, Richard A. Rogers, a Professional
Land Surveyor in the state of Oregon,
hereby certify that this map accurately
represents a survey conducted under
my direct supervision, of the property
shown hereon, and that the physical
improvements were located by field
survey and are correctly shown hereon.

date 6-25-79

RECEIVED BY
Morrow County Surveyor
Date 7-31-79
Rec'd by SLB
No. C

REGISTERED
PROFESSIONAL
LAND SURVEYOR
Richard A. Rogers
OREGON
JULY 14, 1973
RICHARD A. ROGERS
976

| | | |
|--|--|-------------|
| ROGERS SURVEYING INC. P.S. | CLIENT <i>Sabre Farms, Inc.</i> | JOB 2679 |
| PROFESSIONAL LAND SURVEYORS | PROJECT <i>Record Survey</i> | |
| P.O. Box 507 Richland, Washington Phone (509) 943-3151 | Section 4, Twp. 3 N., Rge. 26 E., W.M. | |
| DRN. BY <i>FE</i> | SCALE <i>1"=500'</i> | F.B. No. |
| APPROVED | DATE <i>6-25-79</i> | SHEET OF |

C-249-K

C# 249-K