

COMPUTED FROM KRUMBEIN SURVEY

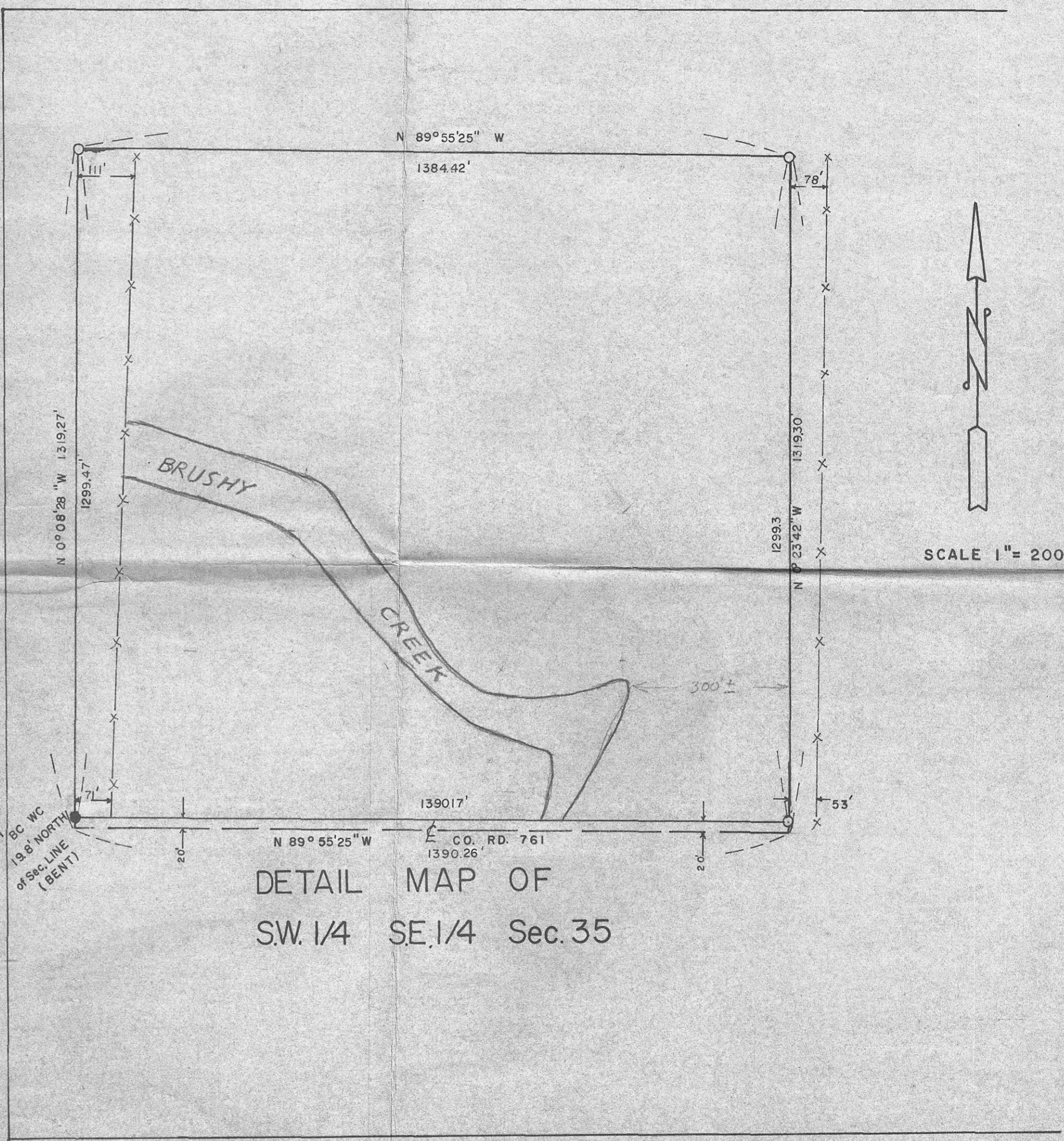
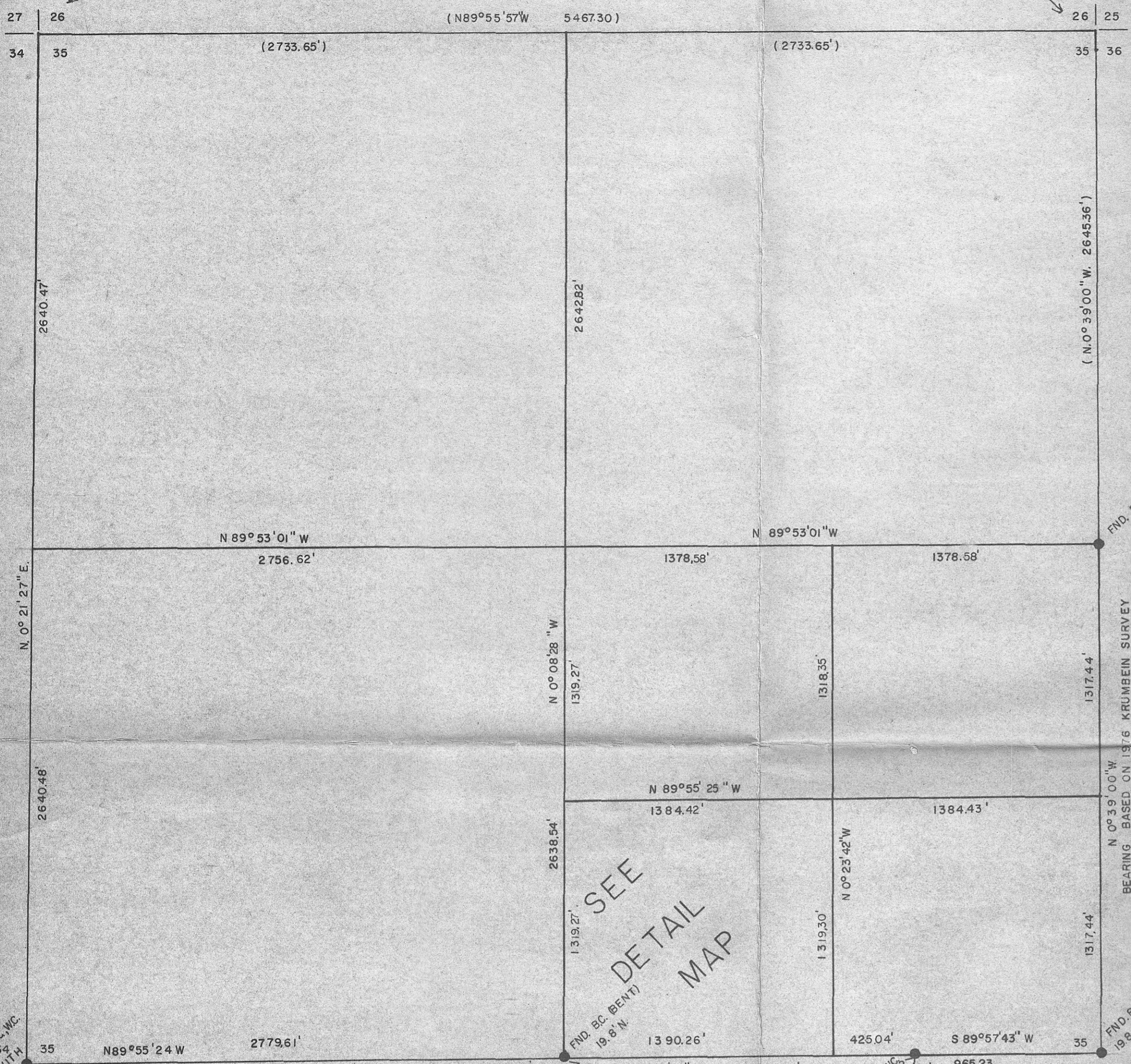

BRASS CAP WITNESS CORNERS ON TOWNSHIP LINE ARE FROM 1940 DEPENDENT RESURVEY BY U.S. DEPT. OF INTERIOR, OF T.4N, R.26E.

SURVEY FOR JOE CONFORTH
 LOCATION In SE. 1/4
 SEC. 35, T.5 N, R. 26 E, W.M., MORROW COUNTY, OREGON
 DATE 3-23-79 SCALE 1" = 500'
 ● MONUMENTS FOUND (00) OF RECORD
 5/8" ○ IRON RODS SET JOB NO. 57811418
 EDWARDS SURVEYING P. O. Box 763
 667-8835 Hermiston, Ore.

RECEIVED BY
 Morrow County Surveyor
 Date 4-26-79
 Rec'd By ym
 No. C-231-K

REGISTERED PROFESSIONAL LAND SURVEYOR
G. Dennis Edwards
 OREGON
 JULY 16, 1971
 G. DENNIS EDWARDS
 951

C-231-K