

Scale: 1" = 200'

LEGEND

- Found I. Pipe w/ Brass Cap
- Set 3/4" I. Pin in Concrete

NOTE: 1). Bearings are based on the North-South Centerline of Section 11, T. 4 N. R. 25 E. W.M. being N. 01° 59' 33" W.
 2). Coordinates are assumed

SURVEY FOR
 CITY OF BOARDMAN
 MORROW COUNTY, OREGON
 IN THE N.E. 1/4 OF SECTION 11,
 T. 4 N. R. 25 E. W.M.

DRN. BY: HFS	DATE: 8-9-74	SCALE: 1" = 200'
DONALD L. STAEBLER CONSULTING ENGINEER P.O. BOX 91 PENDLETON, OREGON 97801		

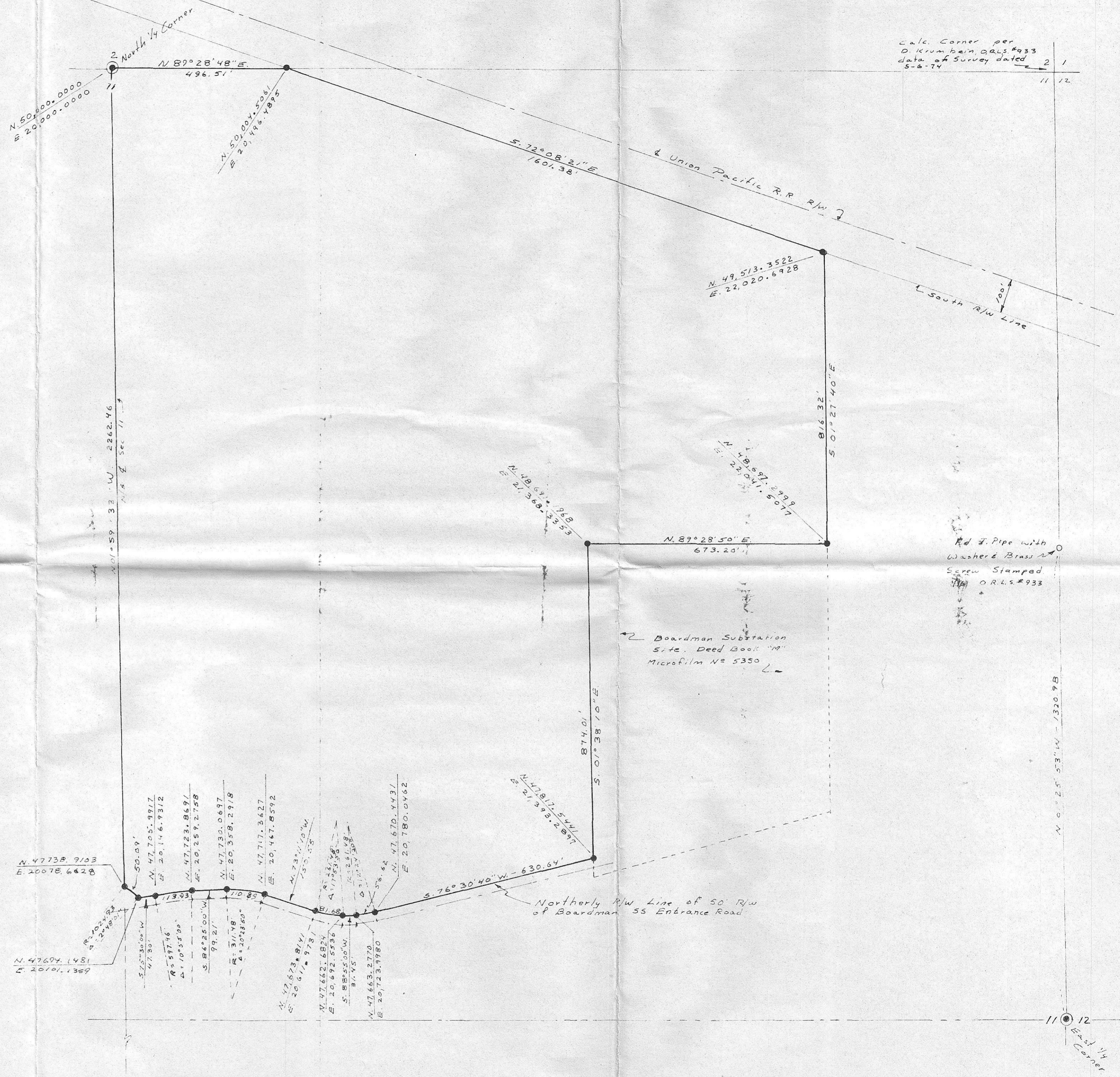
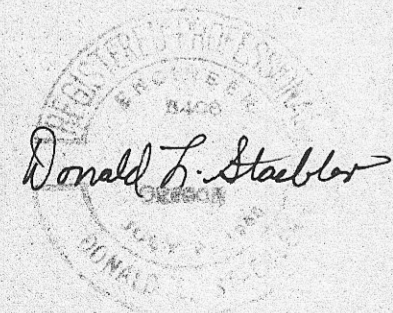

Calc. Corner per
 D. Krumbein, O.R.L.S. #933
 data of Survey dated 5-8-74

Found I. Pipe with
 Washer & Brass
 Screw Stamped
 O.R.L.S. #933

Boardman Substation
 Site. Deed Book "M"
 Microfilm No 5350

Northerly R/W Line of 50 R/W
 of Boardman 55 Entrance Road

C-210-K-

East 1/4
 Corner